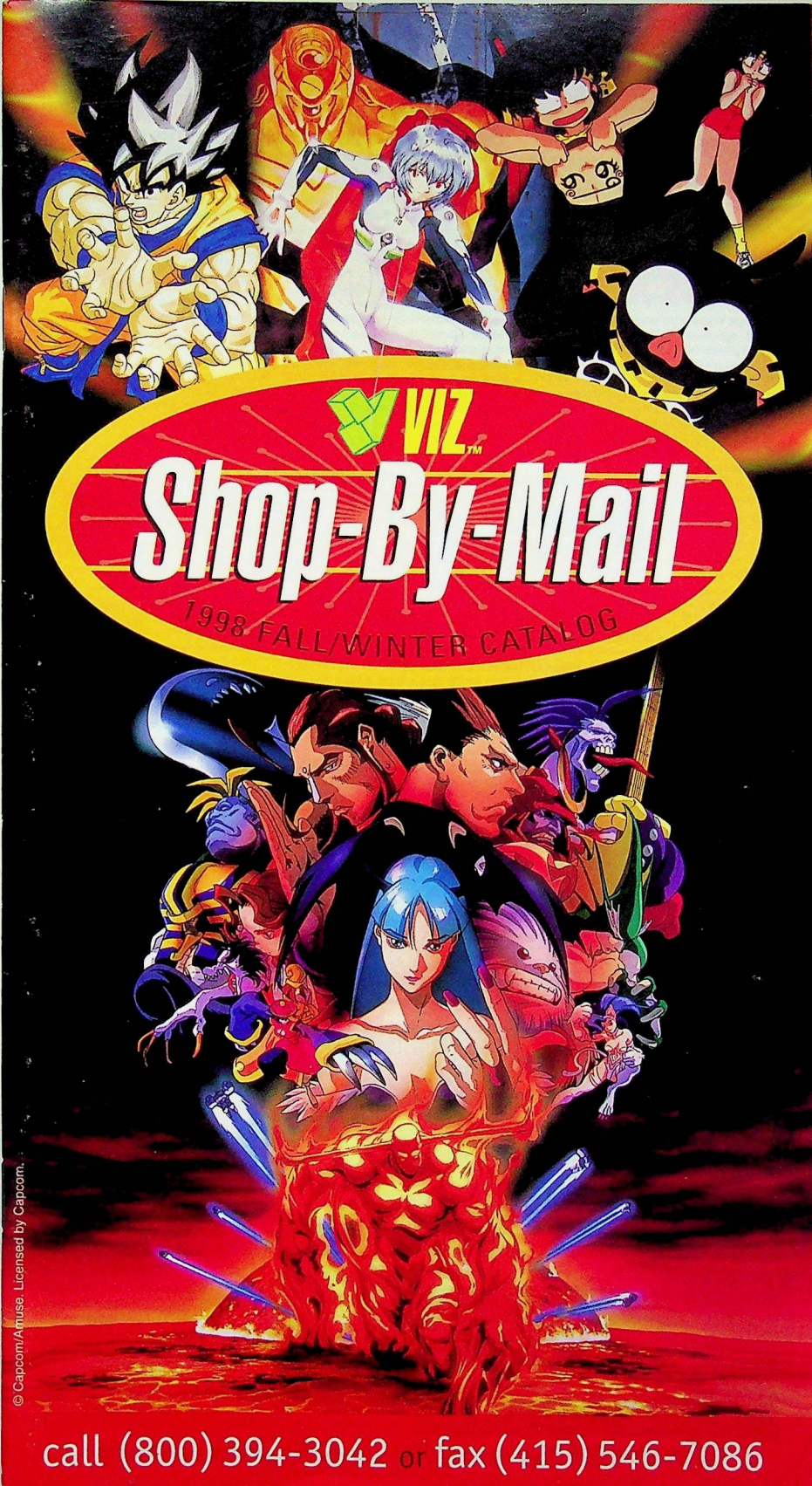

© Capcom/Amuse. Licensed by Capcom.

call (800) 394-3042 or fax (415) 546-7086

DRAGON BALL MALL

Discover the World of Dragon Ball!

VIZ COMICS™

DRAGON BALL AND DRAGON BALL Z: THE MANGA

Akira Toriyama's **Dragon Ball** is the most popular manga of all time, and the bestselling comic title in Asia and Europe! Now discover the adventures of super martial artist Son Goku and his friends, family and enemies for the first time in English in two simultaneous monthly titles, **Dragon Ball** and **Dragon Ball Z**! Both titles are uncut, unedited and presented in the original right-to-left-reading Japanese format.

DRAGONBALL

Meet a young monkey-tailed boy named Goku, whose quiet life changes when he meets a girl named Bulma and joins her on her quest for the seven Dragon Balls that will grant her any wish. But the precious orbs are scattered all over the world. Could Bulma use the help of a certain super-strong boy? The wildly humorous adventure series that tells how the super-hit **Dragon Ball Z** began!

DRAGON BALL
story & art by Akira Toriyama • 12 issues, 32 pages each • original right-to-left-reading format • $2.95 each issue • March '98-February '99 • Catalog Nos.: C-DB101~112 • Subscription: C-SU-DB100, $48.00

DRAGONBALL Z

The original story behind America's #1 anime TV series! Young Goku has grown to become Earth's ultimate warrior—but the stakes are increasing as he and his friends must fight against the deadliest villains of all time and space! Prepare for the most epic, action-packed battles ever as aliens, time travelers, and the Super Saiyans clash over the fate of the cosmos and the awesome power of the Dragon Balls!

DRAGON BALL Z
story & art by Akira Toriyama • 9 issues, 32 pages each • original right-to-left-reading format • $2.95 each issue • March '98-November '99 • Catalog Nos.: C-DBZ101~109 • Subscription: C-SU-DBZ100, $36.00

DRAGONBALL Z PART TWO

Earth vs. the Saiyans! As Goku races from the afterlife to the planet Earth bearing Kaio-sama's awesome martial arts techniques, his friends must form the first line of defense against the devastating power of the Saiyan invaders. Will Piccolo, Gohan and Krillin be able to hold off Vegeta and Nappa until help arrives? And can even Goku defeat Vegeta?

DRAGON BALL Z PART TWO
story & art by Akira Toriyama • 14 issues, 32 pages each • original right-to-left-reading format • $2.95 each issue • December '98-January 2000 • Catalog Nos.: C-DBZ201~214 • Subscription: C-SU-DBZ200, $56.00

ODM

DRAGON BALL Z T-SHIRTS

Attention all **Dragon Ball Z** fans! Display your passion in public with these awesome new designs featuring Goku and your favorite characters from your favorite show! The amazing detail of these terrific designs is reproduced onto premium quality, pre-shrunk 100% cotton T-shirts using 14-color computerized screen printing presses. Collect them all!

$19.95 each

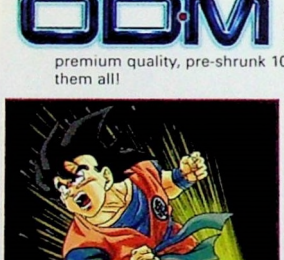

Goku Cannon

Spirit of the Dragon

Greatest Team

Capsule Corp.

Smokescreen

DBZ Family

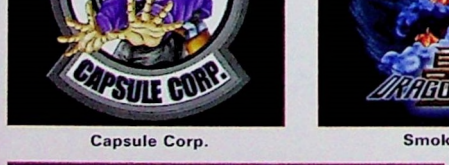

Good Guy Bar

Style	Large	Extra-Large	XXL
Goku Cannon	C-M-DBT1L	C-M-DBT1XL	C-M-DBT1XXL
Spirit of the Dragon	C-M-DBT2L	C-M-DBT2XL	C-M-DBT2XXL
Good Guy Bar	C-M-DBT3L	C-M-DBT3XL	C-M-DBT3XXL
Greatest Team	C-M-DBT4L	C-M-DBT4XL	C-M-DBT4XXL
Capsule Corp.	C-M-DBT5L	C-M-DBT5XL	C-M-DBT5XXL
Smokescreen	C-M-DBT6L	C-M-DBT6XL	C-M-DBT6XXL
DBZ Family	C-M-DBT7L	C-M-DBT7XL	C-M-DBT7XXL

Call (800) 394-3042 • Fax (415) 546-7086 • www.j-pop.com

DRAGON BALL MALL

Discover the World of Dragon Ball!

PIONEER®

DRAGON BALL Z: THE TV SERIES

It's not easy being the defenders of the Earth! Join Goku, Gohan, Piccolo and all of the other great heroes of the **Dragon Ball Z** series as they struggle to defeat the constant threats to our planet. TV volumes 1-8 contain the Saiyan Saga in which Goku learns the truth about a ruthless and powerful alien race, the Saiyans, and their planned attack to destroy all life on earth! Catch all of the action from the most popular weekly syndicated kid's show on TV, now on video!

65-80 mins. each
English
$14.98 each

Title	Catalog No.
Arrival (Action Cover)	V-P-DBZ01
Arrival (Children's Cover)	V-P-DBZC01
The Saiyans	V-P-DBZ02
Snake Way	V-P-DBZ03
Pendulum Room	V-P-DBZ04
Doom	V-P-DBZ05
Immortals	V-P-DBZ06
Destruction	V-P-DBZ07
Showdown	V-P-DBZ08
Departure	V-P-DBZ09
Rebirth	V-P-DBZ10
Namek	V-P-DBZ11
Betrayal	V-P-DBZ12
Collision	V-P-DBZ13
Quest	V-P-DBZ14
Trouble!	V-P-DBZ15

ANI-MAYHEM: DRAGON BALL Z

Ani-Mayhem: Dragon Ball Z takes the **Ani-Mayhem** collectible card game in powerful and challenging new directions. The story of Goku's journey through the land of death to aid his Earth friends against the evil and terrible destructive power of invaders from his home planet will bring players to incredible heights of power and humor. **DBZ** is a stand-alone game, fully compatible with the previous **Ani-Mayhem** cards. The original **Ani-Mayhem** game and boosters are also available.

Title	Catalog No.	Price
DBZ Starter Deck	C-M-AMH02	$8.95
DBZ Booster Pack	C-M-AMPAK2	$1.98
DBZ Booster Box (60 packs)	C-M-AMHBS3	$118.80
Orig. Starter Deck	C-M-AMH01	$8.95
Orig. Booster Pack	C-M-AMPAK1	$1.98
Orig. Booster Box (60 packs)	C-M-AMHBS2	$118.80
Expansion Set 1 (Booster Pack)	C-M-AMES1	$1.98

DRAGON BALL Z THE MOVIE:

DEAD ZONE

An alien madman, Garlic Jr., kidnaps Gohan to complete his collection of the Seven Dragon Balls so that he can make his wish for immortality. Goku, Krillin, Piccolo and Kami all storm the alien fortress to save Gohan and save the Earth from Garlic Jr.'s mad visions of revenge, but they are too late to stop the wish! How will the heroes defeat an immortal enemy? The first uncut feature!

60 mins.

Format	Catalog No.	Price
English VHS	V-P-DBZME1	$19.98
Subtitled VHS	V-P-DBZMS1	$24.98
Bilingual LD	LD-P-DBZM1	$29.98
DVD	DVD-P-DBZM1	$29.98

DRAGON BALL Z THE MOVIE:

TREE OF MIGHT

One of the Saiyans, Turles, leads his band of space pirates to Earth where he plants a seed of the Tree of Life. Unfortunately for the Earth, the Tree of Life devours all life from any planet where it is planted and stores the energy in the fruits of the tree. Turles plans to eat the fruit from the tree to become ultra-powerful, and only Goku and the rest of the Earth's Special Forces can stop him! The second uncut feature as seen (edited) on the Saban Kid's Network.

Format	Catalog No.	Price
English VHS	V-P-DBZME2	$19.98
Subtitled VHS	V-P-DBZMS2	$24.98
Bilingual LD	LD-P-DBZM2	$29.98
DVD	DVD-P-DBZM2	$29.98

60 mins.

DRAGON BALL Z THE MOVIE:

THE WORLD'S STRONGEST

Thanks to his assistant Dr. Kochin, the evil Dr. Wheelo has been freed from his icy tomb. Now these mad scientists plot to take over the world with their fearsome biotechnology...but there's just one hitch. Dr. Wheelo's body has died, and now his brain is living in a glass jar! Dr. Wheelo seeks the strongest, healthiest body in the world to be the new home for his magnificent brain, so his android warriors kidnap Piccolo and Master Roshi trying to find the world's strongest fighter. Can Goku, Gohan and Krillin save the day?

60 mins.

Format	Catalog No.	Price
English VHS	V-P-DBZME3	$19.98
Subtitled VHS	V-P-DBZMS3	$24.98
Bilingual LD	LD-P-DBZM3	$29.98
DVD	DVD-P-DBZM3	$29.98

SUPER TRACKS MUSIC GROUP INTERNATIONAL

Music from the most popular anime TV series of all time!

DRAGON BALL
Original USA Television Soundtrack

The original USA TV soundtrack, featuring music by Peter Berring with lyrics by Brian Griffith.

music CD
13 tracks, approx. 50 mins.
Catalog No.: CD-DBTV1
$15.98

DRAGON BALL Z
Original USA Television Soundtrack

The original USA TV soundtrack, featuring music by Shuki Levy and Kussa Mahehi.

music CD
12 tracks, approx. 60 mins.
Catalog No.: CD-DBTV2
$15.98

Viz Shop-By-Mail: P.O. Box 77010, San Francisco CA 94107

VIZ VIDEO

NIGHT WARRIORS: DARKSTALKERS' REVENGE

English/Subtitled
45 mins.
$19.95/$24.95 each

"The best fighting game-derived anime thus far... top-quality anime...first class all the way"—**Gamefan**
"The finest video game-based anime produced to date... spectacular and vibrantly colored...breathtaking"—**Gamers' Republic**

Based on the hit fighting game from Capcom! Long ago, vampire prince Demitri Maximoff was exiled from the Demon World and set up a reign of terror on Earth. Now, 100 years later, the Darkstalkers have gathered to fight for victory...for revenge...and for their lives! Awesome animated action featuring character designs by Shuko Murase (**Street Fighter II: The Animated Movie**).

VOL. 1
It is a dark age as Demitri Maximoff, vampire prince, rules the world in a grip of eternal night. While succubus queen Morrigan tries to stop Demitri's evil ambition, catwoman Felicia and zombie Lord Raptor must defend themselves against fanatical Darkstalker hunters.

Format	Catalog No.
English	V-DSE001
Subtitled	V-DSS001

VOL. 2
Think there's only one vampire hunter in town? Say 'nihao' to Mei-Ling and Hsien-Ko, ghostly sisters who travel the Earth, fighting evil on their way. Then, mysterious warrior Donovan Baine challenges the undead samurai Bishamon.

Format	Catalog No.
English	V-DSE002
Subtitled	V-DSS002

VOL. 3
Earth thought Demitri was bad... but now *Pyron* is in charge! As the undead Demitri hides from the sunlight and plots his revenge against the flame being, Mei-Ling and Hsien-Ko relive their origin, and catgirl Felicia makes a friend who turns hairy at the full moon...

Format	Catalog No.
English	V-DSE003
Subtitled	V-DSS003

VOL. 4
Every Darkstalker joins the last, desperate battle to stop Pyron before he sets the world on fire. Donovan's power might be the greatest of all, but can the half-human, half-Darkstalker warrior put aside his own self-loathing long enough to save the day?

Format	Release Date	Catalog No.
English	November '98	V-DSE004
Subtitled	November '98	V-DSS004

NIGHT WARRIORS: DARKSTALKERS' REVENGE DVD SPECIAL COLLECTION

Experience the action on DVD! Enter the Demon World and join the war between vampire Demitri and succubus Morrigan; cat-girl Felicia and zombie punk rocker Lord Raptor; Chinese ghost Hsien-Ko and hunter Donovan; and all the other characters straight from the hit video game! Includes special character profiles, conceptual art and designs; jump-cut to fight scenes; an interview with director Masashi Ikeda; trailers and more.

Bilingual, Subtitled DVD
90 mins. each
$29.98 each

Volume	Release Date	Catalog No.
Alpha (Vols. 1 & 2)	Available Now	DVD-DS001
Omega (Vols. 3 & 4)	November '98	DVD-DS002

POKÉMON

Get ready for the extraordinary characters and unlimited possibilities of **Pokémon**! These 150 transforming, collectible creatures, as seen in the daily TV series, are now available on home video. Each volume contains three complete episodes of fun and adventure; will 10-year-old Ash become the World's Greatest Pokémon Trainer with the help of his Pokémon Pikachu? Plus, each video is packed with special extras: mini-comics, trading cards and more!

75 mins. each
includes cards and mini-comics
English
$14.98 each

I CHOOSE YOU! PIKACHU!
The first exciting volume! Ash sets off to see the world with Pikachu in tow, and runs straight into trouble. Next, Ash travels to the Pokémon Center, only to run into the bad guys of Team Rocket! Then Ash and Misty travel deep into the green depths of the Viridian Forest in search of Pokémon...and find the creepy-cute Caterpie and Pidgeotto!
Available November '98
Catalog No.: V-PM001

THE MYSTERY OF MT. MOON
It's fighting time! Ash faces off against Samurai and his Pokémon arsenal. Next, Ash heads to Pewter Town and encounters Brock and his Pokémon Onix, who outweighs Pikachu by ten tons! Then it's an expedition to Mt. Moon in search of the mysterious Clefairy.
Available January '99
Catalog No.: V-PM002

THE SISTERS OF CERULEAN CITY
Misty challenges Ash to a duel on her home turf—the Cerulean City swimming pool! Are Ash and Pikachu in over their heads? Can A.J., a freelance trainer, show Ash the ropes? Then visit the Pokémon Institute, where class isn't over 'till only one Pokémon is left standing!
Available January '99
Catalog No.: V-PM003

ANIME BOX SETS—The best deals on the best anime!

Ranma ½ OAV SET

OAVs (Original Animated Videos) are the best introduction to **Ranma 1/2**. Get all six OAVs for an exclusive low price, plus a bonus CD of **Ranma 1/2** songs in English, not available anywhere else!

2 OAV episodes each volume, plus bonus CD • English • over 300 mins. • Catalog No.: V-RBS03 • 6 volumes total • **ONLY** $124.95

Ranma ½ DIGITAL DOJO SET

See **Ranma 1/2** right from the beginning! Get all nine volumes of the first **Ranma 1/2** TV series for one special low price, plus the music-video-style **Ranma 1/2 Video Jukebox**.

2 TV episodes per volume, plus bonus music video • English • over 468 mins. • Catalog No.: V-RBS01 • 10 volumes total • **ONLY** $199.95

Ranma ½ ANYTHING-GOES MARTIAL ARTS SET

This box set collects all 11 volumes of the second TV series, **Ranma 1/2 Anything-Goes Martial Arts**, plus a bonus CD of **Ranma 1/2** tunes!

2 TV episodes each volume, plus bonus CD • English • over 572 mins. • Catalog No.: V-RBS02 • 11 volumes total • **ONLY** $199.95

Fatal Fury THE BOX SET

Video game heroes Terry Bogard, his brother Andy, kickboxer Joe Higashi, and ninja-girl Mai Shiranui battle Geese Howard, Wolfgang Krauser and more! Includes a free **Fatal Fury** poster!

English • approx. 220 mins. • Catalog No.: V-FFB01 • 3 volumes total • **ONLY** $54.95

Call (800) 394-3042 • Fax (415) 546-7086 • www.j-pop.com

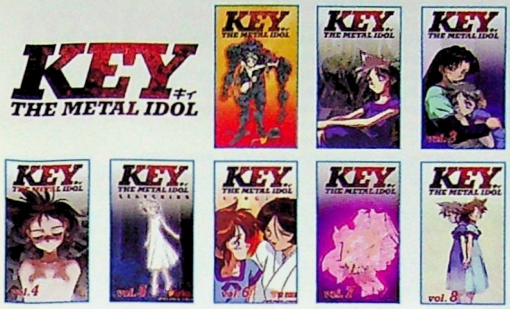

KEY THE METAL IDOL

"A+! A series to follow closely" ***—Sci-Fi Weekly***
*"****1/2!"* ***—PlayStation Magazine***
"Best New Character!" ***—Anime Expo '95***

Her classmates at school called her Key, as in the "key" to a strange mystery. A waiflike robot-girl with no emotions, poor Key is left behind when her kindly old scientist-creator passes away, without even a way to learn how to smile. But a message left behind by Key's "grandfather" suggests a fantastic possibility...could Key *really* become a real, live human, if she wins the love of 30,000 people? A unique, surreal science fiction series resonating with J-pop music! **Contains nudity and violence. Parental discretion advised.**

English/Subtitled
$24.95/$29.95 each

VOL. 1

When her scientist "grandfather" dies, the emotionless, guileless Key leaves her hometown to face life on her own in the big city. But the city isn't always a friendly place, at least not for young girls on their own, and the "help" people promise isn't always the best kind....

three original episodes
90 mins.

Format	Catalog No.
English	V-KME001
Subtitled	V-KMS001

VOL. 2: AWAKENING

Reunited with her old schoolmate Sakura, Key has at least one friend, until an unpredictable, traumatic incident changes everything. Then when Key sees a performance by reclusive pop singer Miho Utsuse, she has an idea how to get the 30,000 friends she needs—but there's more to Miho than *anyone* realizes.

two original episodes
55 mins.

Format	Catalog No.
English	V-KME002
Subtitled	V-KMS002

VOL. 3: BELIEVING

It seems that strange forces are converging on Key, from the deadly experimental robots of Ajo Heavy Industries, to the "flashes" of humanity she seems to be experiencing. Is it any wonder that Key would believe a strange priest when he claims that her powers could inspire 30,000 devout followers?

two original episodes
55 mins.

Format	Catalog No.
English	V-KME003
Subtitled	V-KMS003

VOL. 4: DREAMING

When Sakura decides to help Key break into show business, she asks Shuichi, president of Miho Utsuse's fan club, for his aid, but all Shuichi will offer is a warning not to go near Production Minos. Then, at an audition for a musical, even though Key does *nothing at all*, a certain producer is intrigued. Could this be Key's lucky break?

two original episodes
55 mins.

Format	Catalog No.
English	V-KME004
Subtitled	V-KMS004

VOL. 5: SEARCHING

Key is "discovered" by producer Tsurugi, a man Shuichi claims is a genius, with the ability to do everything for a rising young star—even, he suggests, to turn Key into a human being. Then, Shuichi travels to Key's hometown to found out more about her past, only to find the sinister Jinsaku Ajo already there.

two original episodes
55 mins.

Format	Catalog No.
English	V-KME005
Subtitled	V-KMS005

VOL. 6: LONGING

Key cannot sing. Key cannot dance. But Key still longs to see idol singer Miho Utsuse again, and her wish seems to be fulfilled when she manages to persuade Tsurugi to let her attend Miho's latest concert. However, there's a new, prepackaged idol sensation in the works, and Miho may be yesterday's news...

two original episodes
55 mins.

Format	Catalog No.
English	V-KME006
Subtitled	V-KMS006

VOL. 7: KNOWING

The charade is over...must the show go on? Wakagi, th surviving assistant of Key's "grandfather" Tokiko Mima, helps Shuichi discover the truth behind the Mima legacy, including the history of the Mima family, Key's true nature, and why Key needs 30,000 friends.

full-length feature
95 mins.

Format	Catalog No.
English	V-KME007
Subtitled	V-KMS007

VOL. 8: SINGING

As Key's friends desperately work to find her the 30,000 people she needs, Key and mad industrialist Jinsaku Ajo have their final confrontation. "D," Wakagi, Sakura, Prince Snake-Eye and everyone involved in the mystery of Key collides in the final shocking episode of revelation and death!

full-length feature
95 mins.

Format	Catalog No.
English	V-KME008
Subtitled	V-KMS008

GREY: DIGITAL TARGET

They call him death...Grey Death. In the devastated, war-mad world of the future, most of the human race lives in squalid slums, and only three percent of 'troopers' live long enough—and kill enough—for the final goal of citizenship. Legendary, stoic soldier Grey is on his way to the top...but is the society he's fought for worth it? Sci-fi combat based on the manga. **Contains violence and adult situations. Mature audiences only.**

80 mins.

Format	Catalog No.	Price.
English	V-GYE01	$19.98
Subtitled	V-GYS01	$24.98

GALAXY EXPRESS 999: THE SIGNATURE EDITION

Uncut and Unedited for the First Time Ever!

An epic odyssey of life, death, revenge and discovery, **Galaxy Express 999** is science fiction animation at its best, based on the long-running manga created by Leiji Matsumoto (**Space Cruiser Yamato/Star Blazers**). A young boy named Tetsuro learns more about the universe than he ever expected when he meets the enigmatic Maetel, the legendary Space Pirate Captain Harlock and the icy Emeraldas on a quest to avenge his mother's death.

full-length theatrical feature
approx. 120 mins.

Format	Catalog No.	Price.
English	V-GXE01	$24.95
Subtitled	V-GXS01	$29.95

ADIEU GALAXY EXPRESS 999

Two years after the events of **Galaxy Express 999: The Signature Edition**, Earth has become a battlefield, and Tetsuro is summoned to board the Three-Nine once more. All questions will be answered and all mysteries revealed as Tetsuro embarks on a journey which will reveal a secret so awful, even Maetel herself can hardly bear to speak of it. The shattering, full-length theatrical continuation of Leiji Matsumoto's epic story!

full-length theatrical feature
approx. 120 mins.

Format	Catalog No.	Price.
English	V-GXE02	$24.95
Subtitled	V-GXS02	$29.95

VIZ VIDEO

Fatal Fury

In an Age of Scientific Wonders, the Human Body is still the World's Most Dangerous Machine.™
Based on the internationally bestselling video game, **Fatal Fury** features incredible animated fighting action by Japanese action director Masami Obari (**Battle Arena Toshinden**, **Voltage Fighter Gowcaizer**)!

FATAL FURY: LEGEND OF THE HUNGRY WOLF

When their father is brutally murdered, Terry Bogard and his silver-haired brother Andy devote their very lives to bare-knuckled street fighting techniques to avenge his death! But even after ten years of training, can they defeat their father's murderer...the fearsome crimelord Geese Howard?

English
50 mins.
Catalog No: V-FF001
$19.95

FATAL FURY 2: THE NEW BATTLE

When German nobleman Wolfgang Krauser thrashes Terry "Hungry Wolf" Bogard within an inch of his life, his pride suffers more than his body. Can Terry's brother Andy, sexy ninja girl Mai Shiranui, kickboxer Joe Higashi and a scrappy street punk named Tony help Terry prepare for a potentially fatal rematch?

English
70 mins.
Catalog No: V-FF002
$19.95

FATAL FURY: THE MOTION PICTURE

Legend has it that anyone who wears the six pieces of the ancient "Armor of Mars" will wield unimaginable powers. Laocorn Gaudeamus—a descendant of the armor's original owner—has already unearthed three of the pieces! Can Terry Bogard stop Laocorn before he attains the power of a god?!

full-length theatrical feature
100 mins.

Format	Catalog No.	Price.
English	V-FF003	$19.95
Subtitled	V-FFS003	$29.95

FATAL FURY: ONE-TWO PUNCH

A deluxe subtitled edition combining **Fatal Fury: Legend of the Hungry Wolf** and **Fatal Fury 2: The New Battle** onto one double-length tape. Includes *brand-new footage* from **Fatal Fury 2** not in the English version!

Subtitled
120 mins.
Catalog No.: V-FFS001
$29.95

SANCTUARY: THE MOVIE

Hard-Boiled Live-Action Drama!
Based on the bestselling comic by Sho Fumimura (**Fist of the North Star**) and Ryoichi Ikegami (**Crying Freeman**), the hard-hitting political drama **Sanctuary** goes hard-boiled in this Hong Kong-style motion picture! Two young men who survived the horrors of the Khmer Rouge are dedicated to transforming their new nation from within—one as a political leader, the other as an organized crime boss. In a dangerous world, they are determined to find their sanctuary, even if they have to create it for themselves. Crime, revenge, sex and political corruption in modern-day Japan! **Contains graphic violence and adult situations. Mature audiences only.**

Subtitled Live-Action
103 mins.
Catalog No.: V-SLA01
$34.95

PLEASE SAVE MY EARTH

Part Science Fiction, Part Fantasy, Completely Engrossing
Could a strange recurring dream of being part of a team of alien scientists on the moon truly be real? Sensitive Japanese high school student Alice Sakaguchi doesn't really believe that, of course...until she finds that the "Moon Dream" people are real, and involved in her life...even her eight-year-old neighbor is acting strange. Is history really doomed to repeat itself, even when that history carries over from a previous life...? A beautifully animated, heartrending mystery with music by Yoko Kanno (**Macross Plus**).

two complete episodes each volume
English
60 mins.
$24.95 each

Title	Catalog No.
Vol. 1: Awakening Memories	V-PS001
Vol. 2: Memories of the Moon	V-PS002
Vol. 3: The Moment's Mem'ry	V-PS003

OGRE SLAYER

Gruesome Tales of The Anime Gothic
As seen in **Manga Vizion**! Nameless, armed only with the legendary sword known as "Ogre Slayer," an immortal young man searches Japan for ogres to kill. But ogres are born from human hatred...the offspring of sins made flesh...and is there a way to destroy them without destroying ourselves? Only the unfortunate men and women who encounter the Ogre Slayer can tell... A graphic mixture of mythology and psychological horror! **Contains graphic violence and adult situations. Mature audiences only.**

two complete episodes each volume
English
60 mins.
$24.95 each

Title	Catalog No.
Ogre Slayer	V-OS001
Ogre Slayer 2: Grim Fairy Tales	V-OS002

Call (800) 394-3042 • Fax (415) 546-7086 • www.j-pop.com

maison ikkoku

Maison Ikkoku

Because Home is Where the Heart Lives™

One of the most beloved anime series of all time, **Maison Ikkoku** is a love story which takes place in Japan...but that doesn't mean it couldn't happen anywhere. You'll fall in love with the wacky inhabitants of the run-down boarding house Maison Ikkoku as they try to alternately help and hinder the blossoming romance between a bumbling college student and his lovely, young apartment manager. Based on the bestselling manga by Rumiko Takahashi (**Ranma 1/2**)!

two episodes each volume
52 mins.
English/Subtitled
$24.95/$29.95 each

WELCOME TO MAISON IKKOKU

Meet the tenants of the ramshackle boarding house Maison Ikkoku, including drunks, deadbeats, and Yusaku Godai, a young student *ronin* struggling to pass his college entrance exams. Into this world walks the building's beautiful new manager: Kyoko Otonashi, a woman who hides a secret sadness.

Format	Catalog No.
English	V-MI001
Subtitled	V-MIS001

RONIN BLUES

As Godai prepares for his entrance exams, the other residents of Maison Ikkoku are hell-bent on preventing him from studying. Only Manager Kyoko seems to believe in him. Now if only he could keep his mind on the *exams* instead of *her*....

Format	Catalog No.
English	V-MI002
Subtitled	V-MIS002

SPRING WASABI

A panicked Godai, apprehensive about his exams, disappears from Maison Ikkoku, leaving Kyoko to deal with a surprise visit from Godai's grandmother. Then, Godai and the other tenants find out what it is that's been making Kyoko so melancholy....

Format	Catalog No.
English	V-MI003
Subtitled	V-MIS003

SOICHIRO'S SHADOW

Godai makes a decision that will change his life forever, a decision that's going to take every ounce of courage he can muster, and every ounce of alcohol his buddy Sakamoto can pour. He's about to tell Kyoko how he *really* feels about her...whether she's ready to hear it or not.

Format	Catalog No.
English	V-MI004
Subtitled	V-MIS004

PLAYING DOUBLES

It was hard enough for shy student Godai to get Kyoko's attention before, but now he's got a rival: handsome, rich tennis coach Shun Mitaka. But shy or not, Godai doesn't give up easily, and a little game of love-love never hurt anyone...right?

Format	Catalog No.
English	V-MI005
Subtitled	V-MIS005

LOVE-LOVE STORY

Move over, Kyoko...there's room for four in *this* love triangle! Now that Manager Kyoko is spending her free time being romanced by coach Mitaka, she can't exactly complain about an innocent movie-date between Godai and his cute coworker Kozue...or can she?

Format	Catalog No.
English	V-MI006
Subtitled	V-MIS006

CALL ME CONFUSED

When he joins a campus club, Yusaku Godai's social calendar is suddenly full. But the only phone in Maison Ikkoku is in Manager Kyoko's room, and with gaggles of girls calling him to coordinate activities, is it any wonder that Kyoko's seeing red every time the phone rings?

Format	Catalog No.
English	V-MI007
Subtitled	V-MIS007

NO STRINGS ATTACHED

Godai gives his all to the college puppet club, practicing for the club's big performance at the school festival...because Kyoko's coming by to see the show. Now if only he could talk her into playing the "princess" opposite his puppet "prince"....

Format	Catalog No.
English	V-MI008
Subtitled	V-MIS008

A WINTER'S YARN

Desperate to scare up a Christmas present for Kyoko, Godai stays up all night to find the perfect gift. In return, to his surprise, Kyoko gives him a lovingly handmade gift that can warm Godai up in lieu of her...but is he the only special recipient on her Christmas list?

Format	Catalog No.
English	V-MI009
Subtitled	V-MIS009

HOME FOR THE HOLIDAY

As his neighbors go on exciting trips for the New Year, Godai gets to look forward to a low-budget evening watching TV with Kyoko and Akemi. Wait—what do you mean Akemi's going on a ski trip? Does that mean that he'll be *alone* with Kyoko, *with no one else in the house*?!

Format	Catalog No.
English	V-MI010
Subtitled	V-MIS010

KYOKO + SOICHIRO

Godai agrees to babysit his buddy Sakamoto's kitten, a job made harder by the fact that it has the same name—Kyoko—as his lovely manager. Hiding a pet in a "no pets" rental is hard enough without the manager coming running every-time he calls the kitty's name!

Format	Catalog No.
English	V-MI011
Subtitled	V-MIS011

SHE'S LEAVING HOME

If you think Kyoko is strong-willed, you should see her mother! Concerned that Kyoko is spending too much time dwelling on her memories, Kyoko's parents have made up her mind for her: she *must* quit her job at Maison Ikkoku!

Format	Catalog No.
English	V-MI012
Subtitled	V-MIS012

MY BEST RIVAL'S WEDDING

Even the most laid-back of courtships reach critical mass sooner or later! When a chance encounter with an old friend from school—now married and with baby—starts Kyoko's internal clock ticking, things are ready to blow! But who will she choose...Godai or Mitaka?

Format	Release Date	Catalog No.
English	Available Now	V-MI013
Subtitled	December '98	V-MIS013

THE FOLKS CAN'T HELP IT

From the number of times he's been spotted, you might have thought young Kentaro didn't *have* a father...but now meet *Mr.* Ichinose, the absentee salaryman dad *yang* to hard-drinkin' mama Missus Ichinose's *yin*! Now it's time for Kentaro's school festival. Can his folks sober up quickly enough to join him?

Format	Release Date	Catalog No.
English	Available Now	V-MI014
Subtitled	March '99	V-MIS014

ALL'S SWELL THAT ENDS (IN A WELL)

When Kyoko and Godai volunteer as ghosts in a festival haunted house, they somehow end up stranded down an old, abandoned well. If only the rest of the tenants could have left them alone down there! Then, a misunderstanding drives Godai to move out of Maison Ikkoku!

Format	Release Date	Catalog No.
English	November '98	V-MI015
Subtitled	To Be Announced	V-MIS015

GODAI COME HOME

Fate leaves Godai sharing an apartment with an attractive woman, and everyone—including Kyoko—assumes the worst. Will Kyoko let him return to his old room?

Format	Release Date	Catalog No.
English	February '99	V-MI016
Subtitled	To Be Announced	V-MIS016

VIZ VIDEO

SEASON 4

Ranma 1/2

Outta Control

RANMA 1/2 OUTTA CONTROL SERIES

They're Not Just Fancy High School Martial Artists; They're Just Plain Crazy.

It's not easy being a teenaged martial artist named Ranma Saotome, but it's even worse when the smallest splash of cold water transforms you from a boy to a girl! Hot water reverses the effect...but only 'till the next time. **Ranma 1/2 Outta Control** brings you the latest in the action-comedy-romance **Ranma 1/2** TV series!

two episodes each volume
English
52 mins.
$24.95 each

HEADMASTER FROM HELL

The students of Furinkan High get a new principal, but no matter how many strange things they've seen so far, nothing could have prepared them for *this* headmaster from hell...especially when the Hawaiian-shirted lunatic targets Ranma as Disciplinary Problem Number One!

Catalog No.: V-ROC001

THE SPIRIT OF FURINKAN

When Principal Kuno announces the arrival of a brand-new Furinkan High School teacher, the students fear the worst. But the new teacher—more like an inspirational speaker, actually—has an agenda of his own: Ranma and Akane's Future! Then, a gung-ho new disciple arrives at the door of the Tendo dojo!

Catalog No.: V-ROC005

...THE HARDER THEY FALL

Having interfered in Happosai's dastardly plans once too often, Ranma gets a lesson in humility the hard way when the dirty old martial arts master lays some strength-reducing moxibustion on him—a sure-fire way to bring the arrogant Ranma to his knees! Let's just hope his *enemies* don't find out...

Catalog No: V-ROC002

A ROOM WITH A ZOO

Genma decides that living the good life is enough of a lure to put up with being a young boy's favorite pet...at least, until Ranma comes looking for him. Plus, Ryoga takes notes on what it's like to be a guest in the Tendo Dojo.

Catalog No.: V-ROC006

IMMORAL KOMBAT

At last, the secret of the powerful *Hiryû Shôtenha* or "Heavenly Dragon Ascension Wave" revealed! And just in time, too, because perverted martial arts master Happosai is determined not to let Ranma use his new attack. Plus, Ranma's mother gets reunited with her husband and son at last!...Or, does she?

Catalog No.: V-ROC003

HAPPY'S HEART

Happosai falls in love—with a grade school teacher who won't put up with any perversity! There's only one way to win her heart, but how long can the world's dirtiest old martial arts master go without stealing women's underwear?

Catalog No.: V-ROC007

Available December '98

MY FIANCÉ, THE CAT

According to legend, whoever it is that possesses one of two matching bells is destined to be wed, *Beauty and the Beast*-like, to a mysterious, hulking monster. The difference between that Beast and this one, however, is that this one has a weakness for catnip! Plus a special Ryoga episode!

Catalog No.: V-ROC004

TATTOO YOU

Desperate to find a way to beat Ranma, Ryoga allows a martial arts master to tattoo his stomach with the image of the "battling god," which makes him invincible against any opponent. Sounds good, right? It would be...if you didn't actually see what the tattoo looks like...

Catalog No.: V-ROC008 *Available January '99*

Call (800) 394-3042 • Fax (415) 546-7086 • www.j-pop.com

VIZ VIDEO

SEASON 3

Ranma 1/2

HARD BATTLE

NEW SUBTITLED EDITIONS AVAILABLE!

RANMA 1/2 HARD BATTLE SERIES

Old Friends, New Enemies...Or Is it New Friends And Old Enemies?

The latest in the continuing **Ranma 1/2** TV series, **Ranma 1/2 Hard Battle** brings you more action, more characters, more martial arts than ever before!

two episodes each volume
English/Subtitled
52 mins.
$24.95/$29.95 each

UKYO CAN COOK

Meet Ukyo, spatula-wielding warrior and *okonomiyaki* chef-par-excellence! Yet another of the mysterious people in Ranma's past, Ukyo's got a grudge against Ranma that goes all the way back to childhood! Find out why revenge is a dish best served cold! Then, Ukyo tries to get Ranma alone by setting up a date between Akane and Ryoga.

Format	Catalog No.
English	V-RHB001
Subtitled	V-RHBS01

MELONCHOLY BABY

Happosai goes looking for love with three special pills! Packed with a powerful love potion to make whoever swallows them fall in love with the first person of the opposite sex they see, each pill has a different effect—one only lasts for an instant, one endures for a day, and one lasts a lifetime! First Ranma falls victim to their spell, and then Akane! Who will be their beloveds, and *for how long?!*

Format	Catalog No.
English	V-RHB007
Subtitled	V-RHBS07

DIM SUM DARLING

Shampoo *still* hasn't given up trying to win Ranma! A new recipe which produces a posthypnotic suggestion-like willingness to please (artfully hidden in some tainted dim sum delicacies) seems the perfect plan...until Shampoo accidentally "a-choo's!" during a crucial moment! Now, whenever he hears a sneeze, Ranma is compelled to throw himself into the arms of whoever's close by. The bad news is, Akane's coming down with the sniffles...

Format	Catalog No.
English	V-RHB002
Subtitled	V-RHBS02

BACK TO THE HAPPOSAI

A priceless Amazon treasure sparks a trip back in time! The infamous old lecher Happosai goes back in time to the days of his youth—imagine Happosai at *eighteen*!—when he traveled the world in search of adventure, and happened upon a village of Amazons in the Chinese mountains...and a beautiful young woman named Cologne!

Format	Release Date	Catalog No.
English	Available Now	V-RHB008
Subtitled	November '98	V-RHBS08

DHARMA CHAMELEON

When Ukyo left home, she thought she'd left her problems behind, but now they've caught up with her—coquettish camouflager Tsubasa Kurenai, equally adept at soda machine, tree and mailbox disguise. When it comes to dealing with Tsubasa, the walls literally have ears! Can Ukyo give her persistent suitor the slip? Then, Soun, Genma and Ranma must prevent Happosai from stealing a legendary cursed bra!

Format	Catalog No.
English	V-RHB003
Subtitled	V-RHBS03

DA DOO LING-LING, LUNG-LUNG

Chinese Amazon twins Ling-Ling and Lung-Lung show up on the Dojo doorstep claiming to be Shampoo's sisters...and what's more, they've come to Japan to find out why Shampoo hasn't carried out the "kiss of death" on the girl who defeated her in China...Ranma! Plus, Happosai falls prey to a fatalistic fortune-telling that causes him to lose his will to live!

Format	Release Date	Catalog No.
English	Available Now	V-RHB009
Subtitled	January '99	V-RHBS09

ONCE UPON A TIME IN JUSENKYO

Akane eats some magic super noodles that make her super strong—but not without some super-disturbing side effects! Then, Ranma, Genma, Shampoo, Ryoga, and Mousse—or is that girl-type Ranma, the panda, the cat, P-Chan the irresistible black piglet, and the duck?—are targeted for punishment by a secret society for abusing their transformational powers. Powers? And they thought it was a *curse!*

Format	Catalog No.
English	V-RHB004
Subtitled	V-RHBS04

SMELLS LIKE EVIL SPIRIT

In an attempt to set Ranma's female side free, Happosai burns some very strange incense that ends up separating Ranma's good side from his bad. Girl-type Ranma soon becomes the bad girl even *Happosai* never dreamed was possible. Then, meet a copycat martial artist can make himself into the exact double of whomever he wants. Is the world ready for *two* Ranmas...twice?

Format	Release Date	Catalog No.
English	Available Now	V-RHB010
Subtitled	February '99	V-RHBS10

PRETTY WOMANHOOD

When a roughhousing Ranma whacks his head on a stone, instead of just changing into "girl-type" when doused with cold water, Ranma's convinced he really *IS* a girl! A sudden yen for flower arranging and playing dress-up is one thing, but he (or rather, *she*) no longer wants to carry on the Saotome School of Martial Arts! (It's just too violent!) What kind of cure can there be for a boy as pretty as she?

Format	Catalog No.
English	V-RHB005
Subtitled	V-RHBS05

SOAP GETS IN YOUR EYES

Shampoo's acquired a special water-proofing soap that allows the Jusenkyo-cursed to get completely drenched and *still* not change into their "cursed" form, but Shampoo's not the only one with a use for this particular bath bar. Then, the Anything-Goes Obstacle Course race!

Format	Release Date	Catalog No.
English	Available Now	V-RHB011
Subtitled	To Be Announced	V-RHBS11

SUDDENLY SASUKE

Loyal retainer Sasuke is caught in the middle of an argument between brother and sister Kuno one day and forced to flee their house...straight to the Tendo Dojo under Akane's tender mercies! Sasuke is so grateful for Akane's kindness that you've got to wonder—what *was* life like in the house of Kuno anyway?

Format	Catalog No.
English	V-RHB006
Subtitled	V-RHBS06

MIRROR, MIRROR

The magic mirror Happosai appropriated from Cologne and Shampoo's Amazon village comes back into play, as Ranma and Happosai go back in time to try to change the past, and end up bouncing around time, even to a future where Ryoga is married to Akane! Plus, the tomboyish Ukyo shows up wearing a skirt...and no one recognizes her!

Format	Release Date	Catalog No.
English	Available Now	V-RHB012
Subtitled	To Be Announced	V-RHBS12

VIZ VIDEO

ORIGINAL VIDEOS and MOVIES

Ranma 1/2

RANMA 1/2 OAV SERIES

The wacky world of **Ranma 1/2** doesn't end with the TV series—these original animated videos (OAVs) combine original stories with theatrical-quality animation for brand-new comedy antics in each hilarious volume!

two episodes each volume
English
60-65 mins.

FASTER, KASUMI! KILL! KILL!
An evil ogre possesses gentle Kasumi! But even though all it takes to release the possession is to hit her on the head, Daddy Soun won't allow *anyone* to hit Kasumi! How long can the devil in Miss Tendo hold the whole household hostage to terror before somebody takes matters into their own hands?! Then an evil doll switches consciousness with Akane to take revenge against Ranma. Trapped in the doll's body, how can Akane warn him? **Featuring special bonus music videos!**

Format	Catalog No.	Price.
English	V-RO006	$29.95
Subtitled	V-ROS006	$29.95

ONE GREW OVER THE KUNO'S NEST
Kuno plans to acquire the power of a legendary Phoenix egg to help him defeat Ranma...but what he *didn't* count on is the egg hatching and the Phoenix latching onto him! Then, Ranma and Co. take their vacation at a haunted cave where it is fabled that any couple that enters will leave...apart! **Featuring special bonus music videos!**

Format	Catalog No.	Price.
English	V-RO005	$29.95
Subtitled	V-ROS005	$29.95

AN AKANE TO REMEMBER
Lost in a remote forest as a child, Akane was saved from terrifying monsters by a brave young boy. Now, returning to the forest, she rediscovers Shinnosuke, the young man who saved her life. But because of his brave act all those years ago, Shinnosuke's lease on life is running out, and Akane swears that she will repay her debt to him...whatever the cost! **Featuring special bonus music videos!**

Format	Catalog No.	Price.
English	V-RO004	$29.95
Subtitled	V-ROS003	$29.95

AKANE AND HER SISTERS
In the special two-part story "The One to Carry On," two girls appear at the Tendos to claim their heritage—the Tendo Anything-Goes Martial Arts Training Hall! Are they really Father Tendo's "other" daughters, and more importantly, can Akane and Ranma defeat their challenge?

English
Catalog No.: V-RO003
$34.95

LIKE WATER FOR RANMA
Akane has always longed to be able to cook a meal "just like Mother used to make." The problem is, when it comes to cooking, Akane's got a black thumb! Watch the Tendos go from out of the frying pan and into the fire in this deliciously scrambled gourmet comedy. In the second OAV, "Stormy Weather Comes To School," a new teacher comes to Furinkan High. Guess who's first on her discipline list? That's right—Ranma!

Format	Catalog No.	Price
English	V-RO002	$34.95
Bilingual LD (CAV) Close-captioned	LD-RO002	$39.95

DESPERATELY SEEKING SHAMPOO
In "Curse of the Contrary Jewel," Ranma's life gets a lot more interesting when usually-so-in-love Shampoo suddenly turns frosty. He can't know a cursed piece of jewelry is to blame, but will it matter after pride drives Ranma to try *any* tactic to win back her heart? Then, Santa visits Kasumi in a dream and tells her to hold a Christmas party. Look for a special karaoke song by the entire regular female cast!

English
Catalog No.: V-RO001
$34.95

RANMA 1/2, THE MOVIE: BIG TROUBLE IN NEKONRON, CHINA

NOW ON DVD!

*"Great animation...**Big Trouble in Nekonron, China** Delivers!" —**Gamers' Republic***

A magic scroll falling into the wrong hands leads to adventure on and above the high seas as the legendary Kirin comes to claim his bride—and mistakenly chooses Akane! Can Ranma and Co. defeat the Seven Lucky Gods Martial Artists and save Akane from a royal wedding? Now available on bilingual, subtitled DVD, containing character profiles, trailers and more!

Format	Catalog No.	Price
English	V-RM001	$34.95
Subtitled	V-RMS001	$34.95
Bilingual DVD	DVD-RM001	$29.98

full-length theatrical feature
74 mins.

RANMA 1/2, THE MOVIE 2: NIHAO MY CONCUBINE

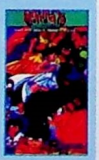

After Ranma and Co. are stranded on a tropical isle, youthful Akane, Kasumi, Nabiki, Shampoo and Ukyo are kidnapped by a prince searching for his perfect bride! Can Ranma ("in disguise" as a girl) rescue Akane and beat scores of kidnapped concubines in an anything-goes martial arts bride-off...all while wearing a push-up bra and three-inch heels!? The bilingual, subtitled DVD edition includes character profiles, conceptual art and more!

Format	Catalog No.	Price
English	V-RM001	$34.95
Subtitled	V-RMS001	$34.95
Bilingual DVD	DVD-RM002	$29.98

full-length theatrical feature
60 mins.

RANMA 1/2 COLLECTOR'S EDITION OAVs

Two deluxe volumes containing *three* complete episodes each, including all the episodes from **Desperately Seeking Shampoo**, **Like Water For Ranma** *and* **Akane and Her Sisters**! Featuring all-new translations, song lyrics in English and Japanese, and protective clamshell cases!

three original episodes each volume • Subtitled • approx. 90 mins. • $34.95 each

Title	Catalog No.	Featuring...
Vol. 1	V-ROS001	"Shampoo's Sudden Switch! The Curse of the Contrary Jewel," "Tendo Family Christmas Scramble," and "Akane vs. Ranma! I'll Be the One to Inherit Mother's Recipes"
Vol. 2	V-ROS002	"Stormy Weather Comes to School! Growing Up With Miss Hinako!" and "The One to Carry On," Parts One and Two!

Call (800) 394-3042 • Fax (415) 546-7086 • www.j-pop.com

RANMA 1/2 – Yin and Yang Was Never So Much Fun!™

Ranma Saotome never thought a martial arts training mission to China would end up like this! An accidental dunk in a cursed spring changes boy Ranma into a curvy young girl, every time he is splashed with cold water. Hot water reverses the effect—but only until next time! And that's only the *beginning* of this crazy martial arts sex comedy...

RANMA 1/2 ANYTHING-GOES MARTIAL ARTS SERIES

The second season of **Ranma 1/2**, featuring more anything-goes martial arts action than ever before!

two episodes each volume
English/Subtitled
52 mins.
$24.95/$29.95 each

Title	Featuring...	English	Subtitled
Darling Charlotte	Spoiled Azusa Shiratori has to have anything cute...and now she wants P-Chan!	V-RA001	V-RAS001
It's Fast or It's Free	More Martial Arts Figure-Skating, plus the Martial Arts Restaurant Takeout Race!	V-RA002	V-RAS002
Cat-Fu Fighting	Kuno and Sasuke are on the trail of Ranma's secret weakness! What could it be?	V-RA003	V-RAS003
Chestnuts Roasting on an Open Fire	Introducing Mousse, Shampoo's other suitor! Then, Ranma can't change back into a guy!	V-RA004	V-RAS004
Cold Competition	Ranma's still stuck as a girl...and Shampoo's great-grandma Cologne has the cure!	V-RA005	V-RAS005
The Breaking Point	Ryoga learns how to shatter anything with a single touch! Now he's going to settle the score with Ranma!	V-RA006	V-RAS006
Fowl Play	Mousse takes Akane hostage! Can Ranma save her before she's turned into...a duck?	V-RA007	V-RAS007
The Evil Wakes	Introducing Happosai, the world's most powerful—and perverted—martial arts master!	V-RA008	V-RAS008
Goodbye Girl-Type	Three magic urns might cure Ranma's curse—but one's buried under the girls' locker room, and one's in Castle Kuno!	V-RA009	V-RAS009
Tough Cookies	Akane and Kodachi bake cookies for Ranma!	V-RA010	V-RAS010
Ranma and Juliet	Akane is thrilled to play Juliet in the school play...until she finds out who's playing Romeo!	V-RA011	V-RAS011

RANMA 1/2 TV SERIES

Yin and Yang Was Never So Much Fun!™

The original hilarious TV series based on the manga by comedy genius Rumiko Takahashi, in English!

two episodes each volume
English
52 mins.
$29.95 each

Title	Featuring...	Catalog No.
Vol. 1	Meet Ranma Saotome and the Anything-Goes School of Martial Arts!	V-RT001
Vol. 2	Poetic swordsman Kuno's in love with Akane...and with Ranma?	V-RT002
Vol. 3	Akane likes someone...and it's *not* Ranma! Will he break her heart?	V-RT003
Vol. 4	Introducing Ryoga, the eternal lost boy...and he *hates* Ranma!	V-RT004
Vol. 5	Learn the secret of P-Chan, Akane's irresistible pet black piglet!	V-RT005
Vol. 6	Introducing Kodachi, the Black Rose of Martial Arts Rhythmic Gymnastics!	V-RT006
Vol. 7	Dr. Tofu's mother is in town...and she wants to meet his bride!	V-RT007
Vol. 8	Introducing Shampoo, the Chinese Amazon! She wants Ranma...dead!	V-RT008
Vol. 9	Is Ranma really going back to China? Can he cure his curse?	V-RT009

RANMA 1/2 COLLECTOR'S EDITIONS

Three complete subtitled episodes from the hit TV series in each volume!

Classic **Ranma 1/2** martial arts gender-and-species-bending comedy in the original Japanese dialogue, subtitled in English. With extensively detailed liner notes, collectible newsletter, sing-along-able song lyrics in English and Japanese (three versions!) in a protective clamshell case, Yin and Yang is even *more* fun!

three episodes each volume
Subtitled
75 mins.
$34.95 each

Title	Featuring...	Catalog No.
Vol. 1	Ranma's "origin," poetic swordsman Kuno!	V-RS001
Vol. 2	Entrepreneur Nabiki, Dr. Tofu, more Kuno!	V-RS002
Vol. 3	Ryoga: the eternal lost boy and P-Chan: the adorable black piglet!	V-RS003
Vol. 4	P-Chan's "origin," martial arts rhythmic gymnastics, Kodachi!	V-RS004
Vol. 5	Dr. Tofu's mother is in town! Plus, Shampoo!	V-RS005
Vol. 6	Shampoo: the Chinese Amazon, Akane's memory loss!	V-RS006

RANMA 1/2 VIDEO JUKEBOX

Music Videos with Ranma!

Full animation and music of every opening and ending theme from the entire **Ranma 1/2** TV series, presented music video-style!

In Japanese • 29 mins.
Catalog No.: V-RVJ01
$14.95

MERMAID'S SCAR

A macabre thriller showing Takahashi's dark side! The mermaid's flesh grants life eternal, but what happens when you don't want to be immortal anymore...?

graphic violence, adult situations, mature audiences only

English • 50 mins.
Catalog No: V-MS001
Now Only $19.95!

ONE-POUND GOSPEL

Kosaku Hatanaka is a pro boxer with a big appetite...but if he keeps exceeding his weight limit, his boxing days will be over! Can a young nun help him keep the faith instead of feeding his face?

Subtitled • 55 mins.
Catalog No: V-OP001
$29.95

VIZ MUSIC

VIZ MUSIC: BECAUSE THE MUSIC MATTERS.™
The appeal of Japanese animation isn't only the animation. Viz Music proudly presents import anime CD soundtracks for unbelievably reasonable domestic prices: **Ranma 1/2**, **Key the Metal Idol** and more! All songs are in Japanese, with translated liner-note lyrics in English.

Music CDs
Digital Hi-Fi Stereo
$16.95 each

Ranma 1/2 MUSIC CDs

ORIGINAL TV SOUNDTRACK VOL. 1

YA-PA-PA, YA-PA-PA...Now the sing-along-able tunes of **Ranma 1/2** can accompany you during your daily escapades at school, work, and your training *dojo*! Contains all the opening and closing songs from the first **Ranma 1/2** TV series, plus all the funky and funny background music.

17 tracks, 47 mins. Catalog No.: CD-RA01

ORIGINAL TV SOUNDTRACK VOL. 2

Keep on singing with more original music and songs from your favorite martial arts anime! Contains all the opening and closing songs and background music from **Ranma 1/2 Anything-Goes Martial Arts**, the second **Ranma 1/2** TV series.

19 tracks, 52 mins. Catalog No.: CD-RA02

ORIGINAL MOVIE SOUNDTRACK: BIG TROUBLE IN NEKONRON, CHINA

Re-experience the hit anime movie **Big Trouble in Nekonron, China** on your CD player with this complete start-to-finish soundtrack! Includes all the background music, plus the ending song "It's Love" by Japanese pop group Rabbit.

18 tracks, 46 mins. Catalog No.: CD-RM01

ORIGINAL MOVIE SOUNDTRACK: NIHAO MY CONCUBINE

Get ready for sun, sand and songs with this complete start-to-finish soundtrack to the hit anime movie **Nihao my Concubine**! This CD includes all the background music, plus the spectacular ending song, "Piece of Love," by Picasso.

19 tracks, 37 mins. Catalog No.: CD-RM02

OPENING SONGS COLLECTION

Whet your appetite for anime with the music of **Ranma 1/2**'s fast-paced, music-video-style opening sequences! This CD contains *all* the opening songs to the entire **Ranma 1/2** TV series.

8 tracks, 28 mins. Catalog No.: CD-RA05

CLOSING SONGS COLLECTION

Contains all the ending themes to the **Ranma 1/2** animated TV series! The perfect companion to the **Ranma 1/2 Opening Songs Collection** CD. Sing along with all your favorites, plus hear some *new* songs, not yet released in English, for the first time!

9 tracks, 37 mins. Catalog No.: CD-RA06

KEY THE METAL IDOL MUSIC CDs

ORIGINAL SOUNDTRACK

Contains the haunting opening and ending themes to the extraordinary hit video series **Key The Metal Idol**, plus the high-energy pop songs of Key's own idol, Miho Utsuse, sung by real-life Japanese idol Chiyako Shibahara! Japanese lyrics with English liner notes.

9 tracks, 40 mins. Catalog No.: CD-KM01

ORIGINAL SCORE

All the original background music from the surreal science fiction anime series **Key the Metal Idol**, from exciting action themes to ominous overtures to unforgettable pop melodies. Discover the many moods of the spellbinding series as you listen to the clockwork of **Key**!

36 tracks, 66 minutes Catalog No.: CD-KM02

VIDEO GAME SOUNDTRACKS

Hear the excitement with import soundtracks based on the bestselling video games from Capcom!

Music CDs Digital Hi-Fi Stereo $16.95 each

RESIDENT EVIL ORIGINAL SOUNDTRACK REMIX

"If you haven't heard this music when you're alone, afraid, and in the dark, then you haven't heard it at all..." says **Resident Evil** Music Director Makoto Tomozawa. Relive the terror of Capcom's hit video game **Resident Evil** with this pulse-pounding CD soundtrack containing all the suspenseful and exciting music from the game!

34 tracks, 66 mins. Catalog No.: CD-RE01

RESIDENT EVIL 2 ORIGINAL SOUNDTRACK

NEW!

The horror continues in the soundtrack to the terrifying **Resident Evil 2**! This soundtrack contains 31 movie-quality tracks, following the game's story from the streets of Raccoon City to the sewers to the final laboratory and beyond. If you didn't hear it the first time...you were probably too busy screaming.

Available November '98

31 tracks, 67 mins. Catalog No.: CD-RE02

STREET FIGHTER ALPHA 2 UNDERGROUND MIXXES: "DA SOUNDZ OF SPASM"

NEW!

Music to fight by! Pioneer and Japanese music group SPASM bring you exciting techno dance tracks remixed from Capcom's mega-popular video game **Street Fighter Alpha 2**. Rave to tracks based on your favorite fireball-firing, *chi*-charged characters, from Sakura to Dhalsim, Ryu to Dan, in a variety of styles from acid to house.

7 tracks, 41 mins. Catalog No.: CD-SF01

NIGHT WARRIORS: DARKSTALKERS' REVENGE, THE ANIMATED SERIES ORIGINAL SOUNDTRACK

NEW!

This musical selection from the **Night Warriors: Darkstalkers' Revenge** anime includes character tracks, sinister mood music, dramatic action themes and good ol' rock n' roll, covering the videos' broad musical range.

Available November '98

21 tracks, 62 mins. Catalog No.: CD-DS01

ANIME/MANGA MERCHANDISE

Maison Ikkoku T-Shirts
Limited-Edition Sanctuary Print
Fatal Fury Poster
Ranma 1/2 Baseball Cap
Ranma 1/2 Watch
Ranma 1/2 T-Shirts
Ranma 1/2 Postcard Book
Ranma 1/2 Cappucino Mug

RANMA 1/2 BASEBALL CAP

NEW!

The image on the ***Ranma 1/2*** *Cap*

Show that you've got Ranma on your mind with this quality **Ranma 1/2** baseball cap! This black cap proudly displays panda-form Genma on the front and the **Ranma 1/2** logo on the back. One size fits all.

Catalog No.: C-M-RBCAP
$16.95
Available November '98

RANMA 1/2 WATCH

There's always time for **Ranma 1/2**! This all-new, high-quality watch features a full-color illustration of girl-type Ranma on the dial, held together with a slick silver-toned casing and a black leather band. Japanese numerals on the dial help you learn to tell the time in Japanese!

Catalog No.: C-M-RWATCH
$29.95

ANIME IS IN STYLE WITH VIZ T-SHIRTS!

RANMA 1/2 BOY-TYPE, GIRL-TYPE T-SHIRTS

NEW!

NEW!

Which type are you? Each of these two matching tees feature America's favorite anything-goes martial artist with the helpful legend "*onna-teki* (girl-type)" or "*otoko-teki* (boy-type)" written in Japanese beneath for extra gender-bending fun. Choose the one that suits you best, or buy 'em both for extra confusion value! Both shirts are 100% cotton.

$16.95 each

Style	Large	Extra-Large
Girl-Type	C-M-R05L	C-M-R05XL
Boy-Type	C-M-R06L	C-M-R06XL

MAISON IKKOKU T-SHIRT

Piyo piyo! The front of this stylish heather-grey tee features one of those endearing chicks cheeping "piyo, piyo," just like the ones on the apron Kyoko wears in **Maison Ikkoku**. The back sports the **Maison Ikkoku** logo.

$17.95
Large: C-M-M01L
Extra Large: C-M-M01XL

RANMA 1/2 LOGO T-SHIRT

Proudly display the *official* logo of your favorite martial arts manga on this 100% cotton black tee! Plus, P-chan!

$17.95
Large: C-M-RO4L
Extra Large: C-M-RO4XL

RANMA 1/2 ORIGINAL T-SHIRT

A charming full-color illustration of both boy-type *and* girl-type Ranma with Papa panda on a white 100% cotton T-shirt.

$15.95
Large: C-M-RO1L
Extra Large: C-M-RO1XL

RANMA 1/2 FURINKAN HIGH ATHLETIC DEPT. T-SHIRT

A 100% cotton heather grey T-shirt just like your old favorite from high school, imprinted with the name of Ranma & Co.'s anything-goes high school athletic department!

$16.95
Large: C-M-RO3L
Extra Large: C-M-RO3XL

RANMA 1/2 TRIO OF FIGHTING FEMALES T-SHIRT

Akane, Shampoo, and girl-type Ranma are ready for battle on this white 100% cotton T-shirt. Full-color illustration by the animated series' character designer, Atsuko Nakajima!

$15.95
Large: C-M-RO2L
Extra Large: C-M-RO2XL

RANMA 1/2 CAPPUCCINO MUG

Raise your mug to Ranma every time you sip! This oversized ceramic **Ranma 1/2** cappuccino mug, perfect for hot or cold beverages, features a wraparound image of all your favorite transforming characters.

14-ounce capacity ceramic mug
Catalog No.: C-M-RMUG
$16.95

LIMITED-EDITION SANCTUARY PRINT

Printed in Spain by 1000 Editions, this limited-edition print features a high-quality, delicately colored illustration by world-renowned manga artist Ryoichi Ikegami printed on heavy-weight cream-colored paper stock. A true piece of art!

26 3/4" X 34 1/2"
Catalog No.: C-M-SLE01
$24.95

RANMA 1/2 POSTCARD BOOK

A handsomely bound book of twenty-four colorful postcards featuring your favorite characters in a variety of poses and seasonal motifs. Send your best friends pictures of your best manga friends!

24 seasonal and blank cards
6 7/8" x 4 3/4"
Catalog No.: C-M-RPCB
$12.95

FATAL FURY POSTER

This full-color poster, featuring a mighty muscled illustration by series character designer Masami Obari, is a must-have for the bedroom or *dojo* wall of any **Fatal Fury** fan!

26 3/4" X 34 1/2"
Catalog No.: C-M-FF01P
$9.95

anime village.com
AnimeVillage.com
HOME ENTERTAINMENT

MOBILE SUIT GUNDAM

Now celebrating its 20th Anniversary, the **Gundam** saga is an engrossing tale of treachery, epic battles, and lost love that stretches over many years. The Duchy of Zeon, a group of space colonists, struggles against the Earth Federation Forces, seeking freedom and independence. The Earth Federation, facing extinction, arm themselves with the newest prototype mobile suits named "Gundam." The two forces collide both politically and spiritually in the epic space saga entitled **Gundam**!

MOBILE SUIT GUNDAM MOVIE I
In the year 0079, war erupts between the Duchy of Zeon and the Earth Federation forces. As the Duchy of Zeon declares its independence from the Earth Federation, Amuro Rey is thrust into the heat of battle, equipped with the latest Federation prototype Gundam. With war raging around him, Amuro faces an uncertain future.
Subtitled — Catalog No.: V-BE-GMS1 — $24.99

MOBILE SUIT GUNDAM MOVIE II: SOLDIERS OF SORROW
Against all odds, Amuro Rey and his friends have brought the Federation's prototype mobile suits safely to Earth. Now they must fight their way across the planet's Zeon-occupied surface, fending off the enemy's newest weapons and deadliest aces. The inexperienced Amuro must push himself to his limits if he is to survive.
Subtitled — Catalog No.: V-BE-GMS2 — $24.99

MOBILE SUIT GUNDAM MOVIE III: ENCOUNTERS IN SPACE
Amuro Rey, now a seasoned pilot, returns to space as the Federation takes the war into Zeon's home territory. Here he meets Lalah Sun, a mysterious young woman who shares his Newtype abilities—but who is already promised to his greatest enemy, Zeon ace Char Aznable.
Subtitled — Catalog No.: V-BE-GMS3 — $24.99

MOBILE SUIT GUNDAM 0080: A WAR IN THE POCKET

GUNDAM 0080: A WAR IN THE POCKET Volume 1
The Duchy of Zeon, discovering that the Federation is constructing a new prototype Gundam, sends in a special Zeon commando force to destroy it. Caught in the middle of the chaos and destruction is a little boy. Alfred is now forced to confront the destruction and tragedies of war. Episodes 1-3.
Subtitled — Catalog No.: V-BE-GWP1 — $24.99

GUNDAM 0080: A WAR IN THE POCKET Volume 2
After failed attempts by the Zeon Special Forces to destroy the prototype Gundam, the people in Revo colony face annihilation from an Zeon nuclear attack. Filled with thoughts of his fallen comrades and Alfred, Bernie decides to fight, not for the Duchy of Zeon, but for the colony itself. Episodes 4-6.
Subtitled — Catalog No.: V-BE-GWP2 — $24.99

MOBILE SUIT GUNDAM 0083: STARDUST MEMORY

GUNDAM 0083: STARDUST MEMORY Volume 1
Three years of peace have followed the defeat of the Duchy of Zeon. Now, in the year 0083, the last remnants of Zeon seek their revenge on the Earth Federation. Anavel Gato, an Zeon ace pilot, succeeds in stealing a nuclear armed prototype Gundam from a Federation base. Now, the Federation must do everything they can to retrieve the prototype Gundam before it can launch its nuclear payload causing warfare on a horrific scale. Episodes 1-4.
Subtitled — Catalog No.: V-BE-GSM1 — $24.99

GUNDAM 0083: STARDUST MEMORY Volume 2
After suffering a severe defeat at the hands of Anavel Gato, Kou must now look upon an unlikely person for support—a former Zeon pilot. With renewed confidence and motivation, Kou moves to stop the advancing Zeon forces before it is too late. Episodes 5-7.
Subtitled — Catalog No.: V-BE-GSM2 — $24.99

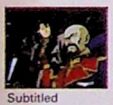

GUNDAM 0083: STARDUST MEMORY Volume 3
Gato, armed with Unit 02's nuclear arsenal, is now heading toward the Federation Naval Review with destruction on his mind. It is up to Kou to stop Gato from releasing Unit 02's devastating nuclear arsenal upon the Federation fleet. Episodes 8-10.
Subtitled — Catalog No.: V-BE-GSM3 — $24.99

GUNDAM 0083: STARDUST MEMORY Volume 4
In the final battle between the Delaz fleet and the Earth Federation, with both sides suffering tremendous losses, only two men are left alive. Kou is the Federation's last hope in stopping Gato from completing Operation Stardust and Armageddon. Episodes 11-13.
Subtitled — Catalog No.: V-BE-GSM4 — $24.99

Subtitled Box Set	Catlog No.	Price
Gundam Movies (I, II, III)	V-BE-GBS1	$60.00
Gundam OVAs (0080 1 & 2, 0083 1-4)	V-BE-GBS2	$120.00
Escaflowne (Vols. 1-8)	V-BE-VEBS	$160.00
Saber Marionette J (Vols. 1-8)	V-BE-SMBS	$160.00
Clamp School (Vols. 1-8)	V-BE-CSBS	$160.00

Gundam ©SOTSU AGENCY • SUNRISE • Saber Marionette J ©Satoru Akahori • Hiroshi Negishi • Tsukasa Kotobuki • Kadokawa Shoten/Bandai Visual/SOTSU AGENCY/TV Tokyo • CLAMP ©CLAMP/KADOKAWA SHOTEN/Bandai Visual • Studio Pierrot • TV Tokyo • Escaflowne ©Sunrise • TX

THE VISION OF ESCAFLOWNE

THE VISION OF ESCAFLOWNE Volume 1
Hitomi Kanzaki is your typical Japanese high school student—she goes to school, runs in the track club, has a crush on an upperclassman—in short, she leads a perfectly normal life. But after a series of mysterious visions, Hitomi is thrust into a strange world and a perilous struggle with a young swordsman, Van. With the help of the mecha called Escaflowne, Hitomi and Van begin a dangerous journey. Episodes 1-4.
Subtitled — Catalog No.: V-BE-VES1 — $24.99

THE VISION OF ESCAFLOWNE Volume 2
Van is captured by the Imperial Zaibach and sent to prison. After escaping, Van and Hitomi enter the Astria Kingdom. With the power of Escaflowne, Van is able to defeat the infamous Gaimelef in mortal combat. But the victory quickly turns for the worse as Hitomi is kidnapped by the Yamori people. Relying upon Escaflowne, Van races to rescue Hitomi before it's too late. Episodes 5-8.
Subtitled — Catalog No.: V-BE-VES2 — $24.99

THE VISION OF ESCAFLOWNE Volume 3
After Van rescues Hitomi from the slave-trading Yamori, Hitomi finally realizes that the angel in her visions is actually Van. Hitomi and Van are attacked once again by the Dilandou Allen, the charming swordsman, shows up to lend a helping hand, but is it enough to thwart an overpowering enemy? Episodes 9-11.
Subtitled — Catalog No.: V-BE-VES3 — $24.99

THE CLAMP SCHOOL DETECTIVES

THE CLAMP SCHOOL DETECTIVES Volume 1
The CLAMP Institute was founded to raise the best and brightest students to lead Japan's future. But all is not well. Can Nokoru, Takamura, Rei, and their newly formed CLAMP Detective Group lend a helping hand to those in distress? Get ready for non-stop action and excitement with the CLAMP School Detectives! Episodes 1-4.
Subtitled — Catalog No.: V-BE-CSD1 — $24.99

THE CLAMP SCHOOL DETECTIVES Volume 2
The CLAMP Detective Group continues its string of successes in helping solve mysterious cases (and avoiding mobs of CLAMP groupies as they do it). The secret between Nokoru and Takamura is revealed, what on earth could it be?! Ninjas, ghosts, and...horses?! Episodes 5-8.
Subtitled — Catalog No.: V-BE-CSD2 — $24.99

THE CLAMP SCHOOL DETECTIVES Volume 3
Who said everyday life isn't *omoshiroi* (interesting)? Takamura's heart is captured by the whimsical flute playing of young Nagisa. Takamura and Nokoru fight a duel (who will be the victor!?). Who is the mysterious "Man with 20 Faces"? Can Rei and the CLAMP detectives solve their most interesting cases yet? Episodes 9-11.
Subtitled — Catalog No.: V-BE-CSD3 — $24.99

SABER MARIONETTE J

SABER MARIONETTE J Volume 1
Japoness is a country inhabited by an all male-population, but they have created female-like androids called Marionettes. While wandering through an old building Otaru accidentally triggers to life a dormant Marionette called Lime. Through her encounter with Otaru, Lime experiences emotions for the first time. Soon after, Lime's friends Cherry and Bloodberry join with Otaru and Lime to experience the wonderful side of human feelings and the wackiness of love. Episodes 1-4.
Subtitled — Catalog No.: V-BE-SMJ1 — $24.99

SABER MARIONETTE J Volume 2
As Faust and his Doll Sabers converge upon Otaru, Lime, and Cherry, Otaru activates another Saber Marionette, Bloodberry. After scaring Faust and his Doll Sabers away, Otaru is coerced into a short airplane flight with Bloodberry, but after a severe plasma storm, things go from bad to worse. Otaru realizes that having three Marionettes may be more trouble than he bargained for. Episodes 5-7.
Subtitled — Catalog No.: V-BE-SMJ2 — $24.99

SABER MARIONETTE J Volume 3
After rescuing Lime from a group of Saber Marionette collectors, the group heads for Gartland to destroy the main computer. Once there, they are shocked to discover the horrible conditions which the population endures. Deciding to help the people of Gartland, Otaru decides to destroy the food rationing computer, but his plans are thwarted by the Tiger. Episodes 8-10.
Subtitled — Catalog No.: V-BE-SMJ3 — $24.99

Call (800) 394-3042 • Fax (415) 546-7086 • www.j-pop.com

POLTERGEIST REPORT - YUYU HAKUSHO

A smash hit in Japan and *demanded* by American fans! Millenia ago, a war was fought between the Netherworld and the Spirit World. Ultimately, the Netherworld was destroyed and Lord Yakumo, the King of the Netherworld, was banished to the depths of space. Now, five defenders from the Spirit World must team up against Yakumo's Demon-Gods for possession of five mystical sites. But Lord Yakumo is dangerously close to reclaiming the power sphere—the source of the Netherworld's energy—and once it is again in his possession, *our world will become the new Netherworld...*

full-length theatrical feature
90 mins.

Format	Catalog No.	Price
English	V-CP-YHE01	$19.95
Subtitled	V-CP-YHS01	$29.95

YOTODEN: CHRONICLE OF THE WARLORD PERIOD

It is the year 1580. Aided by sinister forces, the armies of Lord Nobunaga Oda spread across Japan. Narrowly escaping the slaughter of the entire Kasumi ninja clan, Ayame has sworn to avenge her clan with Nobunaga's blood. Together, Ayame and two other renegade ninja—each armed with one of three mystical blades—must unite their weapons and skills to fulfill an ancient prophecy: *Yotoden.*

Title	Catalog No.	Length	Price
Chapter 1 (Subtitled)	V-CP-YOS01	41 mins.	$24.95
Chapter 2 (Subtitled)	V-CP-YOS02	40 mins.	$24.95
Chapter 3 (Subtitled)	V-CP-YOS03	45 mins.	$24.95
Wrath of the Ninja: The Yotoden Movie (English)	V-CP-YMS01	87 mins.	$19.95

RECORD OF LODOSS WAR

In the dawning of the age of DVD, as anime finds its perfect medium, an equally perfect series is chosen to come alive on your screen with new brilliance!! **Record of Lodoss War** is a smash-hit anime epic that takes you to an accursed island kingdom ravaged by war for thousands of years. Now a party of six are drawn together in battle against an evil beyond anything that has been faced before. Six who barely know each other but who are destined to become heroes as they encounter enemies and allies beyond their wildest imaginations! Available in six VHS volumes, individually or in a gift box set, or one DVD containing all six volumes!

English VHS:
$19.95 each
Subtitled VHS:
$29.95 each
Collector's Set VHS
(Vols. 1-6): $99.95
Bilingual, Subtitled
DVD (Vols. 1-6): $59.95

Title	English	Subtitled	Length
Volume 1	V-CP-LWE01	V-CP-LWS01	75 mins.
Volume 2	V-CP-LWE02	V-CP-LWS02	50 mins.
Volume 3	V-CP-LWE03	V-CP-LWS03	50 mins.
Volume 4	V-CP-LWE04	V-CP-LWS04	50 mins.
Volume 5	V-CP-LWE05	V-CP-LWS05	50 mins.
Volume 6	V-CP-LWE06	V-CP-LWS06	50 mins.
Collector's Set Vols. 1-6	V-CP-LBSE1		325 mins.
DVD (Vols. 1-6)	DVD-CP-LW1		325 mins.

IRIA - ZEIRAM THE ANIMATION

The animated prequel to the live-action film Zeiram! He is feared in every corner of the galaxy. He exists only to kill. His name is Zeiram! When the Starship *Karma* is hijacked, Iria, an apprentice bounty hunter, accompanies her brother and his boss on a mission to rescue a VIP and a mysterious cargo. Things turn deadly when it is discovered that the cargo is Zeiram! A mysterious corporation attempted to import the monster for use as a new bio-weapon—and now it's loose. Only Iria, and her streetwise sidekick, Kei, can halt the monster's rampage. Two episodes per volume.

English VHS: $19.95 each
Subtitled VHS: $29.95 each
English VHS 3-Pack: $49.95
Bilingual, Subtitled DVD:
$39.95

Title	English	Subtitled	Length
Vol. 1	V-CP-IZ001	V-CP-IZS01	60 mins.
Vol. 2	V-CP-IZ002	V-CP-IZS02	60 mins.
Vol. 3	V-CP-IZ003	V-CP-IZS03	60 mins.
3-Pack (Vols. 1-3)	V-CP-IZBSE		180 min
DVD (Vols. 1-3)	DVD-CP-IZBS		180 min

DARKSIDE BLUES

From the creator of **Vampire Hunter D**, **Demon City Shinjuku**, and **A Wind Named Amnesia**. In the future, the Persona Century Corporation rules 99% of the world. They thought they wielded absolute power. They were wrong. A dark mystic has appeared in the lawless free-zone known as "Darkside." But the Corporation is aware of the threat he poses, and has the resources of an entire world to throw against him. Can one mystic and a small band of freedom fighters stand against a tyrannical, global dictatorship?

Subtitled
83 mins.
Catalog No.: V-CP-DBS01
$29.95

SILENT SERVICE

The *Seabat* the most advanced nuclear submarine ever designed. Covertly developed by the U.S. and Japan, the *Seabat* is Japan's first nuclear submarine. During the shakedown cruise, the crew declares its sovereignty as an independent nation—provoking a major international incident, and straining U.S.-Japanese relations to the breaking point. Now, the clock is ticking as both the U.S. and Japan scramble to capture the renegade submarine—or destroy it—as both nations prepare for war.

100 mins.

Format	Catalog No.	Price
English	V-CP-SSE01	$19.95
Subtitled	V-CP-SSS01	$29.95
Bilingual DVD	DVD-CP-SS1	$24.95

GRAVE OF THE FIREFLIES

*"*****...The most profound, moving, tragic, and uplifting program I have yet reviewed."*
—Video Rating Guide for Libraries
*"*****...Elegaic and riveting"* ***—The New York Times***
"Why do fireflies die so young?" Orphaned and homeless, two children set out to survive on their own in post-World War II Japan. But in the face of a society that is no longer able to help them, they begin to realize that they can never escape the hardships of war, or even find enough to eat....Awarded First Prize in the "Best Animated Feature" and "Rights of the Child" categories at the 1994 Chicago International Children's Film Festival!

full-length theatrical feature
88 mins.

Format	Catalog No.	Price
English	V-CP-GFE01	$29.95
Subtitled	V-CP-GFS01	$29.95

PEACOCK KING

Led by the evil Siegfried von Mittgard, a group of Neo-Nazis intend to blanket the world in darkness. However, the forces of Light have assembled four heroes to oppose Siegfried's mad scheme, including Kujaku, an apprentice exorcist. Deep within Kujaku lies an incredible power... power he barely understands. **Festival of the Ogre's Revival**, **Castle of Illusion** and **A Harvest of Cherry Blossoms** are completely stand-alone stories!

English

Title	Catalog No.	Length	Price
Vol. 1	V-CP-PKE01	49 mins.	$19.95
Vol. 2	V-CP-PKE02	48 mins.	$19.95
Vol. 3: Festival of the Ogre's Revival	V-CP-PKE03	50 mins.	$19.95
Vol. 4: Castle of Illusion	V-CP-PKE04	58 mins.	$19.95
Vol. 5: A Harvest of Cherry Blossoms	V-CP-PKE05	55 mins.	$19.95
Peacock King Collector's Boxed Set	V-CP-PKBS	260 mins.	$89.95

THE SLAYERS

Welcome to a world where magic reigns and monsters lurk behind every corner. Into this land of deadly dragons and menacing magicians comes our heroine—Lina Inverse, a cute, fireball throwing sorceress who steals from the wicked and gives to herself! Along with Gourry, a handsome but dumb-as-a-rock swordsman, and Amelia, her way-too-enthusiastic companion, Lina challenges the forces of not-so-goodness as she seeks truth, justice, fame and gold! Well, mostly fame and gold...Boxed Set Vol. 5-8 contains an exclusive sheet of collector's stickers!

three to four episodes
each volume

Individual Volumes
75-100 mins. each

Boxed Sets
325 mins. each

Title	English	Subtitled	Price
Vol. 1	V-CP-SLE01	V-CP-SLS01	$19.95
Vol. 2	V-CP-SLE02	V-CP-SLS02	$19.95
Vol. 3	V-CP-SLE03	V-CP-SLS03	$19.95
Vol. 4	V-CP-SLE04	V-CP-SLS04	$19.95
Vol. 5	V-CP-SLE05	V-CP-SLS05	$19.95
Vol. 6	V-CP-SLE06	V-CP-SLS06	$19.95
Vol. 7	V-CP-SLE07	V-CP-SLS07	$19.95
Vol. 8	V-CP-SLE08	V-CP-SLS08	$19.95
Collector's Boxed Set Vol. 1-4	V-CP-SLBE1	V-CP-SLBS1	$69.95
Collector's Boxed Set Vol. 5-8	V-CP-SLBE2	V-CP-SLBS2	$69.95

THE PING PONG CLUB

New from Software Sculptors! The funniest comedy since **Monty Python's Flying Circus** and **South Park**! Hormonally driven, distracted by pubescent diversions, and constantly humiliated by the Girls' Team: this is the Boys' Ping Pong Club. Unfortunately, salvation rests in the hands of their captain and the intelligence of their new manager. Follow the misadventures of these misfits as they journey towards impending ping-pong doom! Contains 4 complete episodes!

120 mins. each
Subtitled VHS
$29.95

Title	Catalog No.	Availability
Make Way for the Ping Pong Club	V-CP-PPS1	Now
Love & Comedy (Die! Die! Die!)	V-CP-PPS2	Dec. 1998
The Ping Pong Club Goes Too Far	DVD-PPS3	Feb. 1999

NEON GENESIS EVANGELION

The year if 2015 and over half of the Earth's population is dead. Fifteen years after an apocalyptic explosion at the South Pole, the remnants of humanity are faced with a series of bizarre alien invaders known as Angels. Standing against the Angels is the mysterious NERV agency and its biomechanical giants, the Evangelions. Humanoid in form, these monstrous creations are the only force on Earth that can break through the AT Fields projected by the Angels long enough to engage the massive invaders in bestial combat! However, even with these technological miracles, the fate of humanity is grim, for only a handful of teenagers are capable of piloting an Evangelion. Was accelerated evolution responsible for the providential birth of the unexpected saviors, or are there much darker forces at work in the depths of NERV? Biblical prophecy, savage human drama and blistering high-tech battle action collide in a spectacular orgy of destruction in the award-winning, blockbuster hit, **Neon Genesis Evangelion!** **Contains violence and mature situations. Parental guidance suggested.**

Title	English	Subtitled
Genesis 0:1	V-A-EVE01	V-A-EVS01
Genesis 0:2	V-A-EVE02	V-A-EVS02
Genesis 0:3	V-A-EVE03	V-A-EVS03
Genesis 0:4	V-A-EVE04	V-A-EVS04
Genesis 0:5	V-A-EVE05	V-A-EVS05
Genesis 0:6	V-A-EVE06	V-A-EVS06
Genesis 0:7	V-A-EVE07	V-A-EVS07
Genesis 0:8	V-A-EVE08	V-A-EVS08
Genesis 0:9	V-A-EVE09	V-A-EVS09
Genesis 0:10	V-A-EVE10	V-A-EVS10
Genesis 0:11	V-A-EVE11	V-A-EVS11
Genesis 0:12	V-A-EVE12	V-A-EVS12
Genesis 0:13	V-A-EVE13	V-A-EVS13

60 mins.
English/Subtitled
$24.95/$29.95 each

DIRTY PAIR FLASH

Look out universe! When the galaxy-wide World Welfare & Works Agency unleashes the infamous Dirty Pair, it's every sentient being for itself! Meet Kei and Yuri, two junior level agents with a proclivity for being in the wrong place at the wrong time with just enough firepower to blow their way out of a bad situation into something worse. It all starts when Yuri is playing hooky from work and a dying man gives her a secret computer card. Can the Pair evade an army of henchmen, run a police gauntlet and unlock the secrets encoded on the card in time to save the universe? Or will they just level all the real estate in their path? From the novels by Haruhiko Takachiho. **Contains violence. Parental guidance suggested.**

60 mins. each
English VHS: $19.98
Subtitled VHS: $29.95

Title	English	Subtitled
Vol. 1	V-A-DPE01	V-A-DPS01
Vol. 2	V-A-DPE02	V-A-DPS02
Vol. 3	V-A-DPE03	V-A-DPS03

PLASTIC LITTLE

Plastic Little has it all, from epic undersea battles and entire cities collapsing, to a ruthless villain to end all villains and the roughest, toughest, tomboy heroine to ever strut her stuff in a spandex wetsuit! When she rescues Elysse—a 16-year-old girl whose father was involved in the development of a terrible new weapon—from a group of military plotters, 17-year-old Captain Tita and her gallant crew must play a dangerous game of tag with ruthless teams of mercenaries, assassins and hired killers! **Contains nudity, violence and adult situations. Mature audiences only!**

50 mins.

Format	Catalog No.	Price
Subtitled	V-A-PLS01	$29.95
English	V-A-PLE01	$19.98

KIMERA

For centuries, there have been legends of "devils" walking the Earth, feeding off the blood of humans. However, the truth behind these vampiric legends has remained a mystery...until now. Strange "lifepods" have crashed in the western mountains, bringing with them vampires driven by the most terrifying of genetic imperatives. Like wasps seeking a spider, they have come to this planet for only one purpose: to perpetuate their species. To save mankind, Kimera must die! **Contains graphic violence, nudity, and mature situations. Mature audiences only!**

60 mins.

Format	Catalog No.	Price
English	V-A-KIE01	$19.98
Subtitled	V-A-KIS01	$29.95

ABASHIRI FAMILY

They're creepy and they're kooky, but they're not THAT family. They're even weirder! They're the Abashiri family, kingpins of disorganized crime and the most dysfunctional family of criminals ever to perpetrate anti-social behavior on a global scale! From the mind of Go Nagai! **Contains nudity, violence and adult situations. Mature audiences only!**

75 mins.
Subtitled
Catalog No.: V-A-AFS01
$19.98

BLOOD REIGN: CURSE OF THE YOMA

From nightmarish battles in the bloodsoaked clay where demons await the fallen to seaside clashes with flesh-eating stallions to thwart the schemes of merciless gods, two valiant hearts follow the paths of fate. The action is intense and not for the squeamish in **Blood Reign: Curse of Yoma!** Based on a story by Kei Kusunoki (**Ogre Slayer**). **Contains graphic violence. Parental guidance recommended.**

90 mins.
English
Catalog No.: V-A-BRE01
$19.98

DEBUTANTE DETECTIVE CORPS

Someone's trying to kill the richest girls in Japan, but when the girls in question are the five members of the Debutante Detective Corps, it's the assassins, the police and the high school principals who're going to be in trouble. After all, it's one thing to revise the curriculum and quite another to rebuild an entire school! **Contains violence and brief nudity. Parental guidance recommended.**

30 mins.
Subtitled
Catalog No.: V-A-DDS01
$29.95

CAPRICORN

From Johji Manabe, the acclaimed creator of **Outlanders** and **Caravan Kidd**, comes a whole new universe of adventure and excitement! To save the Earth from imminent invasion a high school student, mysteriously transported to another world, must win the heart of the last dragon and revive her race. **Contains violence and mature situations. Parental guidance recommended.**

45 mins.
Subtitled
Catalog No.: V-A-CAS01
$29.95

HANAPPE BAZOOKA

When Hanappe is granted the power to make any woman fall instantly in love with him simply by pointing at her, he discovers his aim could be better. Now he's on the run from both the police and a bunch of senior citizens he accidentally ensorcelled. Can even two pseudo-demons in a flying saucer save him? The fate of the Earth may depend on it! Based on the manga by Kazuo Koike and Go Nagai. **Contains violence, nudity, sex and adult situations. Mature audiences only!**

55 mins.
Subtitled
Catalog No.: V-A-HBS01
$29.95

A.D.V. FILMS

GUNSMITH CATS: BULLETPROOF!

They're back! Chicago's most lethal ladies have returned in this jam packed, highly explosive, 90-minute video. Relive the adventures of "pistol packing" Rally Vincent and her partner, "grenade happy" Minnie May Hopkins. All three **Gunsmith Cats** episodes, **Neutral Zone, Swing High!**, and **High Speed Edge** are rolled up into one spectacular, high velocity, animation thriller in **GSC BULLETPROOF!** **Contains violence and mature situations. Parental guidance recommended.**

90 mins.
English
V-A-GSE01
$19.98

BLACK LION

When a monstrous army of alien-enhanced samurai seeks to stamp out his ninja clan, one young warrior takes upon himself the impossible mission of slaying an immortal. Go Nagai creates a savage tale of altered history where only courage and cunning can save you from The Black Lion! **Contains graphic violence. Parental guidance recommended.**

60 mins.

Format	Catalog No.	Price
English	V-A-BLE01	$19.98
Subtitled	V-A-BLS01	$29.95

MY DEAR MARIE

Karigari is a unique young man with the problems all young men face. He's in love with a beautiful girl and doesn't know how to tell her. So he builds an exact replica of her in his basement. The boy's already questionable mental state is further jeopardized when his android meets his heart's desire in **My Dear Marie**. **Contains brief nudity and mature situations. Parental guidance recommended.**

90 mins.
Subtitled
Catalog No.: V-A-MDS01
$29.95

RAIL OF THE STAR

Chiko doesn't know the meaning of war, but as a young Japanese growing up in the occupied Korea of WWII, she will learn that soldiers are not the only casualties of armed conflict. Based on a true story, **Rail of the Star** is the tale of a child's struggle to reach the promised land of South Korea by rail or on foot, guided by the light of a star. **Contains some scenes which may be unsuitable for young viewers.**

80 mins.

Format	Catalog No.	Price
English	V-A-RSE01	$19.98
Subtitled	V-A-RSS01	$29.95

DRAGON HALF

What happens when a dashing knight meets a female dragon and they both fall in love? Well, the result is Mink, a delightful girl with more than her fair share of teenage anxieties, for her curious lineage has earned her the ire of a lecherous king, the wrath of a jealous princess and pursuit by sorcerers, bounty hunters and even singing dragon slayers. **Contains violence and brief nudity. Parental guidance recommended.**

60 mins.
Subtitled
Catalog No.: V-A-DRS01
$29.95

SLAYERS: THE MOTION PICTURE

Meet Lina Inverse, the queen of overkill and moderately proportioned sorceress extraordinaire, whose reunion with a curvaceous rival results in a vacation gone awry. The mysterious island of Mipross is home to legendary hot springs, but sinister forces await our heroines among the crowds of tourists! **Contains violence and brief nudity. Parental guidance recommended.**

75 mins.

Format	Catalog No.	Price
English	V-A-SLME01	$19.98
Subtitled	V-A-SLMS01	$29.95

RUIN EXPLORERS

Fam and Ihrie are willing to do almost anything to make a buck, so when these debtdriven criminals discover the potential profit to be had in recovering a particularly dangerous mystical object, it means mortal peril for an entire civilization. Meet the new girls in Fantasy, but keep an eye on your purse! **Contains violence and brief nudity. Parental guidance recommended.**

60 mins.each
English VHS: $19.98
Subtitled VHS: $29.99

Volume	Catalog No.	Subtitled
Vol. 1	V-A-RXE01	V-A-RXS01
Vol. 2	V-A-RXE02	V-A-RXS02

SUPER ATRAGON: THE MOTION PICTURE

When the surface-dwelling population of the Earth is threatened in a battle of wills between two descendants of an ancient race, the courageous crew of a powerful secret weapon risk all for the preservation of all mankind. A science fiction masterpiece, **Super Atragon** is a video no one should miss! **Contains graphic violence and nudity. Parental guidance recommended.**

120 mins.

Format	Catalog No.	Price
English	V-A-SAE01	$19.98
Subtitled	V-A-SAS01	$29.95

ICZELION

Pretty young Nagisa may have been training to become a pro wrestler, but nothing could have prepared her for the shock of being chosen as the combat partner of the intelligent alien battlesuit Iczelion! This stunning new series from Toshihiro Hirano (**Iczer-One**) takes the girls-in-armor theme to the limit. **Contains violence and nudity. Parental guidance recommended.**

60 mins.
Subtitled
Catalog No.: V-A-ICS01
$24.95

KIMAGURE ORANGE ROAD: SUMMER'S BEGINNING

A near-fatal traffic accident sends 19-year-old Kyosuke Kasuga spinning three years forward in time, where his future self is missing and presumed dead. Can true love really conquer all? Only time will tell in one of the most confusing love stories ever told, **Kimagure Orange Road: Summer's Beginning!** **Contains brief nudity and mature situations. Parental guidance recommended.**

100 mins.

Format	Catalog No.	Price
English	V-A-KOE01	$19.98
Subtitled	V-A-KOS01	$29.95

TENCHI MUYO!

One Guy Plus Five Girls Adds Up to Intergalactic Comedy! Tenchi Masaki is a typical Japanese school-boy, until he breaks the seal on a shrine and awakens a sleeping demon! But the demon not only turns out to be a lovely young woman, but an infamous space pirate as well! With more of her old enemies, friends and even the Galaxy Police showing up, soon Tenchi has more excitement than he can handle! The entire **Tenchi Muyo!** OAV series *and* Specials are now collected on double-length volumes in a new seven-video format.

60-75 mins. each

English	$19.98
Subtitled	$24.98

Title	Release Date	English	Subtitled
Vol. 1 (OAVs 1 & 2)	Available Now	V-P-TME12	V-P-TMS12
Vol. 2 (OAVs 3 & 4)	Available Now	V-P-TME34	V-P-TMS34
Vol. 3 (OAVs 5 & 6)	Available Now	V-P-TME56	V-P-TMS56
Vol. 4 ("The Night Before the Carnival" & "Mihoshi Special")	Available Now	V-P-TME7	V-P-TMS7
Vol. 5 (OAVs 8 & 9)	Available Now	V-P-TME89	V-P-TMS89
Vol. 6 (OAVs 10 & 11)	December '98	V-P-TME1011	V-P-TMS1011
Vol. 7 (OAVs 12 & 13)	to be announced	V-P-TME1213	V-P-TMS1213

TENCHI MUYO! THE MOVIE: TENCHI IN LOVE

The first feature-length **Tenchi Muyo!** movie! The Tenchi gang goes back twenty-six years into the past to repair a warp in time and space that causes both the Galaxy Police HQ and Tenchi's house to disappear...and even *Tenchi* is starting to fade! With Tenchi's life on the line, and a notorious terrorist on the loose, can they fix time when time is running out? With music by **Christopher Franke (Babylon 5)** and a theme song by **Nina Hagen** and **Rick Jude**!

full-length theatrical feature
THX Dolby digital surround, 90 mins.

Format	Catalog No.	Price
English VHS	V-P-TMME01	$19.98
Subtitled VHS	V-P-TMMS01	$24.98
DVD	DVD-P-TMM01	$29.98

TENCHI MUYO! THE MOVIE 2: THE DAUGHTER OF DARKNESS

A young girl named Mayuka suddenly approaches Tenchi claiming to be his daughter. Ryoko believes the girl is a threat to Tenchi, Sasami thinks of Mayuka as a friend. Who is right? Will Tenchi discover the truth before the mysterious Jurai demon, Yuzuha, can execute her malicious plot? The second **Tenchi Muyo!** movie! Compatible with both the original and the **Tenchi Universe** story lines.

full-length theatrical feature,
THX Dolby digital surround sound, 60 mins.

Format	Catalog No.	Price
English VHS	V-P-TMME02	$19.98
Subtitled VHS	V-P-TMMS02	$24.98
DVD	DVD-P-TMM02	$29.98

TENCHI UNIVERSE COLLECTION

Discover a whole new way of looking at **Tenchi Muyo!** in this TV series which aired in Japan. Meet your favorite characters all over again in a totally different way, or meet them for the first time in the **Tenchi Universe Collection**!

three to four complete episodes per volume

Title	English VHS	Subtitled VHS	Dub/Sub
Vol. 1	V-P-TMTE1	V-P-TMTS1	$24.98/$29.98
Vol. 2	V-P-TMTE2	V-P-TMTS2	$24.98/$29.98
Vol. 3	V-P-TMTE3	V-P-TMTS3	$24.98/$29.98
Vol. 4	V-P-TMTE4	V-P-TMTS4	$24.98/$29.98
Vol. 5	V-P-TMTE5	V-P-TMTS5	$24.98/$29.98
Vol. 6	V-P-TMTE6	V-P-TMTS6	$24.98/$29.98
Vol. 7	V-P-TMTE7	V-P-TMTS7	$24.98/$29.98

TENCHI MUYO! SPECIALS: MAGICAL GIRL PRETTY SAMMY

The **Tenchi Muyo!** Specials are original stories that give a whole new dimension of fun to the **Tenchi Muyo!** universe! See the whole Tenchi cast playing new roles as Sasami Kawai, a 4th grader, begins her career as Magical Girl Pretty Sammy and her battle against her rival Pixy Misa!

45 mins. each

Title	English VHS	Subtitled VHS	Dub/Sub
Vol. 1	V-TMSE03	V-TMSS03	$19.98/$24.98
Vol. 2	V-TMSE04	V-TMSS04	$19.98/$24.98
Vol. 3	V-TMSE05	V-TMSS05	$19.98/$24.98

EL-HAZARD, THE MAGNIFICENT WORLD

Adventure in a Dreamlike, Magnificent World!

By the creator of **Tenchi Muyo!**. Meet Makoto Mizuhara, an ordinary Japanese high school student, and the megalomaniacal Katsuhiko Jinnai, who thinks that Makoto is destined to be his rival! When they and some others are drawn into the incredible realm of El-Hazard, what mysteries will they discover? **Repackaged with a lower price, a new look and collectible cards in each video!**

New Lower Price!

50-75 mins. each

Title	English VHS	Subtitled VHS	Sub/Dub
Vol. 1	V-EHE01	V-EHS01	$19.98/$24.98
Vol. 2	V-EHE02	V-EHS02	$19.98/$24.98
Vol. 3	V-EHE03	V-EHS03	$19.98/$24.98
Vol. 4	V-EHE04	V-EHS04	$19.98/$24.98

EL HAZARD 2: New adventures of the El Hazard characters! Each volume contains at least one collectible, limited edition card. 60 mins. each

Title	English VHS	Subtitled VHS	Sub/Dub
Vol. 1	V-P-EH2E1	V-P-EH2S1	$19.98/$24.98
Vol. 2	V-P-EH2E2	V-P-EH2S2	$19.98/$24.98

THE WANDERERS: EL-HAZARD TV SERIES

An alternate version of the El-Hazard story! Makoto was loved by all, except Katsuhiko Jinnai. Jinnai finds Makoto's excellence frustrating and infuriating. In a plot to vandalize Makoto's experiment, Jinnai's sabotage produces unexpected results that lead them into a different dimension—a strange world known as **El-Hazard**!

VOL. 1: color, stereo, 50 mins.
VOLS. 2-7: color, stereo, 80-85 mins.

Title	English VHS	Subtitled VHS	Dub/Sub
Vol. 1	V-P-EHTE1	V-P-EHTS1	$19.98/$24.98
Vol. 2	V-P-EHTE2	V-P-EHTS2	$24.98/$29.98
Vol. 3	V-P-EHTE3	V-P-EHTS3	$24.98/$29.98
Vol. 4	V-P-EHTE4	V-P-EHTS4	$24.98/$29.98
Vol. 5	V-P-EHTE5	V-P-EHTS5	$24.98/$29.98
Vol. 6	V-P-EHTE6	V-P-EHTS6	$24.98/$29.98
Vol. 7	V-P-EHTE7	V-P-EHTS7	$24.98/$29.98

ARMITAGE III: POLY-MATRIX

She's Naomi Armitage, a cybernetic Martian cop. Her partner, Ross Sylibus, lost his partner at the hands of a cybernetic killer and hates robots. Brought together in a bond of love and hope as their journey uncovers a secret that could destroy two worlds!

full-length theatrical feature • English VHS/DVD
Dolby Digital Surround sound, 90 mins.

Format	Catalog No.	Price
English VHS	V-P-ARME01	$19.98
DVD	DVD-ARM01	$29.98

THE HAKKENDEN

Historical Drama of the Legendary Dog Warriors!

In medieval Japan, a beautiful princess and her faithful dog are murdered by a rival clan in an assault on her family's castle. As she dies, eight spirit beads from her necklace disperse into the sky and are reincarnated as eight great warriors, the "Dog Warriors," who must reunite and battle to restore honor to the princess' family. Based on the Japanese literature classic, *Nanso Satomi Hakkenden*.

60 mins. each

Title	English VHS	Subtitled VHS	Dub/Sub
Vol. 1	V-HAE01	V-HAS01	$24.98/$29.98
Vol. 2	V-HAE02	V-HAS02	$24.98/$29.98
Vol. 3	V-HAE03	V-HAS03	$24.98/$29.98
Vol. 4	V-HAE04	V-HAS04	$24.98/$29.98
Vol. 5	V-HAE05	V-HAS05	$24.98/$29.98
Vol. 6	V-HAE06	V-HAS06	$24.98/$29.98
Vol. 7	V-HAE07	V-HAS07	$24.98/$29.98

GREEN LEGEND RAN

Rebellion on a Strange Future Earth!

When the people of Earth had completely polluted the sea, sky and land of this planet, the Earth was taken over by mysterious objects from outer space. They sucked up all the air, water, and living creatures into themselves, stealing away the very roots of Earth's creatures. The only areas left for humans to live on are the "Holy Greens" near the objects—and they are controlled by a ruthless ruling class. An unusual, cautionary tale! Re-released as an unedited, full-length DVD and in a 90-minute edited English version as seen on the Sci-Fi channel.

Format	Length	Catalog No.	Price
English VHS (edited)	90 mins.	V-P-GLE1	$19.98
DVD (unedited)	140 mins.	DVD-P-GL1	$29.98

STREET FIGHTER II V The Original Japanese TV Series

Martial arts masters Ken, Ryu and Chun Li return in an all-new animated series of hard-hitting Street Fighter action, telling the tale of how the young Street Fighters gained their awesome

SWORD OF TRUTH

In feudal Japan the shoguns owned the land and the people on it—but one man they did not own was the master swordsman Shuranosuke Sakaki. Bearing his distinctive "Scythes Of Death" crest he walks alone and unafraid, cutting a

PSYCHIC WARS

Brilliant surgeon Ukyo Retsu performs an operation to remove a cancer from a mysterious old woman. The "cancer" turns out to be a 5000 year old demon, a dark messenger from Japan's ancient past heralding a demonic invasion of the

anime & manga monthly

ANIMERICA

If It's Anime in America, It's Gotta Be Animerica!™

Since 1992, **Animerica** is the one magazine today's otaku can't live without! Longtime and recent fans of anime and manga or both love **Animerica**'s news, exclusive interviews and sneak previews of American and Japanese releases. Learn what's on your must-rent and must-buy list and enter contests for special prizes, every month!

- ***ANIMEXPRESS*** The latest news on anime and manga
- ***THE IMPORT REPORT*** The buzz on what's new in Japan
- ***SOUND BITES*** Catch-up with popular voice-actors
- ***ANIME NATION*** Our special readers' forum
- ***MANGA FEATURE*** Leiji Matsumoto's **Galaxy Express 999!**

Plus our exclusive columns, music and game reviews, and more!

Monthly, color and b&w
80-88 pages
$4.95 each issue

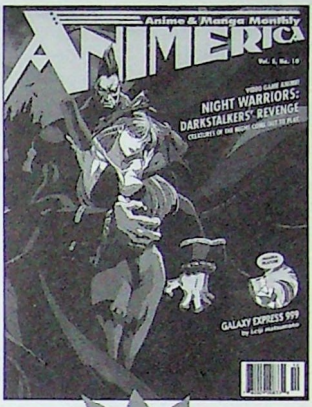

CHECK OUT ANIMERICA EXTRA ON THE OTHER PAGE OF THIS INSERT CARD!

SUBSCRIPTION RATES

WE PAY SHIPPING AND HANDLING ON SUBSCRIPTIONS!

	U.S.A. First Class Mail	Canada and Mexico Air Mail	All Other Countries Air Mail
ONE YEAR (12 issues)	$58.00	US $70.00	US $138.00
TWO YEARS (24 issues)	$105.00	US $129.00	US $251.00

Animerica Subscription Catalog No.

1 Year	M-ANSUB1
2 Year	M-ANSUB2

ANIMERICA BACK ISSUES • EACH ISSUE $4.95

Remember to include shipping and handling for back issues!
(Two issues = one item)

	Featuring...		Featuring...		Featuring...
Vol. 1, No. 0	Macross II	No. 2	Kishin Corps	No. 2	Key the Metal Idol
No. 1	Gundam (Sold Out)	No. 3	Fatal Fury	No. 3	The Vision of Escaflowne
No. 2	Rumiko Takahashi	No. 4	Record of Lodoss War	No. 4	Sailor Moon (Sold Out)
No. 3	Bubblegum Crisis	No. 5	The Wings of Honneamise	No. 5	Inu-Yasha/Ranma 1/2
No. 4	Silent Möbius	No. 6	Osamu Tezuka	No. 6	Anime Series Roundup
No. 5	Hayao Miyazaki	No. 7	El-Hazard	No. 7	Grey/Sailor Moon
No. 6	Masamune Shirow	No. 8	Space Cruiser Yamato	No. 8	Summer Fun Special
No. 7	Ryoichi Ikegami	No. 9	Ogre Slayer	No. 9	Samurai Anime
No. 8	Battle Angel Alita	No. 10	Yuzo Takada	No. 10	Night Warriors
No. 9	Mermaid's Scar	No. 11	1995 Holiday Special	No. 11	1997 Holiday Special
No. 10	Ranma 1/2	No. 12	Anime: Then and Now	No. 12	Mecha in Manga
Vol. 2, No. 1	Guyver	Vol. 4, No. 1	Buichi Terasawa	Vol. 6, No. 1	Fushigi Yûgi
No. 2	Oh My Goddess!	No. 2	Ghost in the Shell	No. 2	Yû Yû Hakusho
No. 3	Giant Robo	No. 3	Please Save My Earth	No. 3	Dragon Ball
No. 4	Tenchi Muyo!	No. 4	Maison Ikkoku	No. 4	The Slayers
No. 5	Dirty Pair (Sold Out)	No. 5	Street Fighter II	No. 5	Dirty Pair
No. 6	Patlabor	No. 6	Armitage III	No. 6	Macross 15th Anniversary
No. 7	Ranma 1/2	No. 7	Galaxy Express 999	No. 7	Macross/Armored Heroes
No. 8	Anime Music	No. 8	Sailor Moon	No. 8	Neon Genesis Evangelion
No. 9	Project A-Ko	No. 9	Armored Trooper Votoms	No. 9	Kiki's Delivery Service
No. 10	Moldiver	No. 10	Patlabor, the Mobile Police	No. 10	Gundam
No. 11	Grave of the Fireflies	No. 11	Dragon Ball Z	No. 11	Sailor Moon
No. 12	Ranma 1/2 Board Game	No. 12	Anime Series Roundup	No. 12	Revolutionary Girl Utena
Vol. 3, No. 1	Macross Plus	Vol. 5, No. 1	Clamp		

Movie: The Director's Cut (Subtitled)			

Anime any way you want it, with your choice of English VHS, Subtitled VHS, or DVD!

PIONEER

TENCHI MUYO!
One Guy Plus Five Girls Adds Up to Intergalactic Comedy! Tenchi Masaki is a typical Japanese schoolboy, until he breaks the seal on a shrine and awakens a sleeping demon! But the demon not only turns out to be a lovely young woman, but an infamous space pirate as well! With more of her old enemies, friends and even the Galaxy Police showing up, soon Tenchi has more excitement than he can handle! The entire **Tenchi Muyo!** OAV series *and* Specials are now collected on double-length volumes in a new seven-video format.

English	$19.98

EL-HAZARD, THE MAGNIFICENT WORLD
Adventure in a Dreamlike, Magnificent World!
By the creator of **Tenchi Muyo!** Meet Makoto Mizuhara, an ordinary Japanese high school student, and the megalomaniacal Katsuhiko Jinnai, who thinks that Makoto is destined to be his rival! When they and some others are drawn into the incredible realm of El-Hazard, what mysteries will they discover?
Repackaged with a lower price, a new look and collectible cards in each video!

50-75 mins. each

New Lower Price!

Title	
Vol.	
Vol.	
Vol.	
Vol. 4 the C "Mih	
Vol. 5	
Vol. 6	
Vol.	

VIZ SHOP-BY-MAIL ORDER FORM

CALL
(800) 394-3042
Outside the U.S. call
(415) 546-7191

FAX
(415) 546-7086
24 hours a day.
Credit card orders only.

MAIL
VIZ SHOP-BY-MAIL
P.O. BOX 77010
SAN FRANCISCO, CA 94107

ONLINE
www.j-pop.com
Credit card orders only.

Please Print

NAME _____

ADDRESS _____

CITY/STATE/ZIP _____

TELEPHONE NO. _____

If ordering adult product, I certify that I am at least 18 years old.

Signature _____

❑ Payment enclosed
(MONEY ORDER OR PERSONAL CHECKS IN US $ ONLY! NO CASH PLEASE!)

❑ Charge to credit card
❑ Visa
❑ Mastercard

BUY ANY 3 BEST VIDEOS (P.19), GET SPACE WARRIORS FREE!

Account Number _____

Expiration date _____
(Note: We must have an expiration date to process your order)

Signature _____

Item/Title	Catalog No.	Quantity	Unit Price	Total Price
(EXAMPLE) Ranma 1/2 Graphic Novel Vol. 2	C-T-RA002	2	$15.95	$31.90

Shipping & Handling
1. USA
Standard Service - First Class Mail
$4.00 for the first item, $1.50 each additional item
Express Service - UPS Third-Day Air
$12.00 for the first item, $2.00 each additional item
Back issues: 3 comics or 2 magazines count as one item
Video and graphic novel box sets count as two items
Express orders cannot be delivered to P.O. boxes!

2.Canada & Mexico
Standard Service - First Class Mail
$6.00 for the first item, $2.00 each additional item

3. All other countries
Standard
Air Mail: Add 75%, Sea Mail: Add 25% to your order

SUBTOTAL $	
8.5% SALES TAX $ (CA residents only)	
SHIPPING & HANDLING $ Shipping Method: ☐ Standard ☐ Express	
ANIMERICA SUBSCRIPTION $ (We pay S&H!)	
ANIMERICA EXTRA SUBSCRIPTION $ (We pay S&H!)	
VIZ COMICS SUBSCRIPTION $ (We pay S&H!)	
PULP SUBSCRIPTION $ (We Pay S&H!)	
GRAND TOTAL $	

Make all checks payable to **VIZ SHOP-BY-MAIL**

Vol. 2				$19.98
Vol. 3	V-TMSE05		DVD-P-GL1	$29.98

MANGA

The best in science fiction, hardcore action and acclaimed anime masterpieces, all at affordable prices!

STREET FIGHTER II V
The Original Japanese TV Series

Martial arts masters Ken, Ryu and Chun Li return in an all-new animated series of hard-hitting Street Fighter action, telling the tale of how the young Street Fighters gained their awesome

SWORD OF TRUTH

In feudal Japan the shoguns owned the land and the people on it—but one man they did not own was the master swordsman Shuranosuke Sakaki. Bearing his distinctive "Scythes Of Death" crest he walks alone and unafraid, cutting a

PSYCHIC WARS

Brilliant surgeon Ukyo Retsu performs an operation to remove a cancer from a mysterious old woman. The "cancer" turns out to be a 5000 year old demon, a dark messenger from Japan's ancient past heralding a demonic invasion of the

of an
way
n's
is
way to
istroy
own.
save
d
tua-
ly

CALL
(800) 394-30
Outside the U
(415) 546-71

Please Print

NAME

ADDRESS

CITY/STATE

TELEPHONI

If ordering adult

Signature

Item/Title
(EXAMPLE)

Shipping &
1. USA
Standard S
$4.00 for the
Express Se
$12.00 for th
Back issues:
Video and g
Express ord

2.Canada & Me
Standard S
$6.00 for the

3. All other cou
Standard
Air Mail: Ad

rice
19.95
24.95

nal
ne,

4.95

dow

d
S01
S02

noted

each

each

Movie: The Direc
Cut (Subtitled)

VIZ SHOP-BY-MAIL
P.O. BOX 77010
SAN FRANCISCO, CA 94107

PLACE
POSTAGE
STAMP
HERE

New Format, New Lower Price!

TENCHI MUYO!

One Guy Plus Five Girls Adds Up to Intergalactic Comedy! Tenchi Masaki is a typical Japanese schoolboy, until he breaks the seal on a shrine and awakens a sleeping demon! But the demon not only turns out to be a lovely young woman, but an infamous space pirate as well! With more of her old enemies, friends and even the Galaxy Police showing up, soon Tenchi has more excitement than he can handle! The entire **Tenchi Muyo!** OAV series *and* Specials are now collected on double-length volumes in a new seven-video format.

EL-HAZARD, THE MAGNIFICENT WORLD

Adventure in a Dreamlike, Magnificent World! By the creator of **Tenchi Muyo!** Meet Makoto Mizuhara, an ordinary Japanese high school student, and the megalomaniacal Katsuhiko Jinnai, who thinks that Makoto is destined to be his rival! When they and some others are drawn into the incredible realm of El-Hazard, what mysteries will they discover? **Repackaged with a lower price, a new look and collectible cards in each video!**

50-75 mins. each

New Lower Price!

Title
Vol.
Vol.
Vol.
Vol.
the C
"Mih
Vol.
Vol.
Vol.

ANIMERICA EXTRA

the anime fan's comic magazine

MONTHLY MANGA THE WAY YOU DEMANDED IT!

From the editors of **Animerica** comes a monthly manga anthology containing some of the most popular manga ever made! With 128 pages and four to five manga titles per issue, **Animerica Extra** contains breathtaking art and stories: science fiction, fantasy, romantic comedy, action, *shôjo* manga and more! Get ready for all this, plus exclusive anime news not found in **Animerica**; fan art; prize giveaways; and much more!

VIDEO GIRL AI by Masakazu Katsura

FUSHIGI YÛGI by Yu Watase

X/1999 by CLAMP

STEAM DETECTIVES by Kia Asamiya

SUBSCRIPTION RATES—INCLUDES SHIPPING AND HANDLING!

	U.S.A. First Class Mail	Canada & Mexico Air Mail	All other countries Air Mail
ONE YEAR (12 issues)	$58.00	US $70.00	US $138.00
TWO YEARS (24 issues)	$105.00	US $129.00	US $251.00

Subscription	Catalog No.
1 Year	M-AESUB1
2 Year	M-AESUB2

monthly, b&w
128 pages
$4.95 each issue

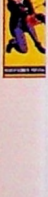

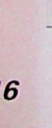

DRAGON BALL: THE MANGA

Uncut, unedited and totally unbelievable! As seen on TV and home video!

You've seen the super-popular TV series...now get ready for the original manga version of Akira Toriyama's worldwide hit **Dragon Ball**! Discover the adventures of super martial artist Son Goku and his friends, family and enemies for the first time in English in two simultaneous monthly titles, **Dragon Ball** and **Dragon Ball Z**! Both titles are uncut, unedited, and presented in the original right-to-left-reading Japanese format.

DRAGON BALL Meet a young monkey-tailed boy named Goku, whose quiet life changes when he meets a girl named Bulma and joins her on her quest for the seven Dragon Balls that will grant her any wish. But the precious orbs are scattered all over the world. Could Bulma use the help of a certain super-strong boy? The wildly humorous adventure series that tells how the super-hit **Dragon Ball Z** began!

DRAGON BALL
story & art by Akira Toriyama • 12 issues, 32 pages each, original right-to-left-reading format • $2.95 each issue, March '98-February '99 • Catalog Nos: C-DB101–112 • Subscription: C-SU-DB100, $48.00

DRAGON BALL The epic original story behind America's #1 anime TV series! Young Goku has become Earth's ultimate warrior—but now he and his friends must fight against the deadliest villains ever! When the ruthless alien warrior Raditz arrives to reveal that he's Goku's brother, Goku must team up with his archenemy Piccolo to stop Raditz before he can destroy all life on Earth!

DRAGON BALL Z
story & art by Akira Toriyama • 9 issues, 32 pages each, original right-to-left-reading format • $2.95 each issue, March '98-November '99 • Catalog Nos: C-DBZ101–109 • Subscription: C-SU-DBZ100, $36.00

DRAGON BALL **PART TWO** Earth vs. the Saiyans! As Goku races from the afterlife to Earth bearing Kaio-sama's awesome martial arts techniques, his friends—Gohan, Piccolo, Krillin and the rest—must form the first line of defense against the devastating power of Vegeta and Nappa, the Saiyan invaders. But can even Goku defeat Vegeta?

DRAGON BALL Z PART TWO
story & art by Akira Toriyama • 14 issues, 32 pages each, original right-to-left-reading format • $2.95 each issue, December 1998-January 2000 • Catalog Nos: C-DBZ201–214 • Subscription: C-SU-DBZ200 $56.00

PULP

MANGA for GROWNUPS
monthly manga anthology

Get ready for manga too hot to handle in our regular monthly titles—bold, explicit manga for grownups in the style of Japan's giant manga anthologies! Featuring 6 comic titles ranging from crime to humor, psychological drama to erotic comedy; 4 information-loaded news and feature columns; and prizes, contests and special bonuses, all between the covers of one huge 128-page manga magazine!

FOR MATURE READERS

CAN'T SLEEP TO CHASE THE JAPANESE DREAM!! A Japanese manga editor tells all! • ***PULPMAN PROFILES*** Cutting-edge manga artists tell all! • ***J-POP HARD COPY*** Internet info on anime, video games and more! • ***PULP CULT*** The experimental...the cutting edge • ***HI-FI/LO-FI*** Views and reviews on j-pop music • ***SHIRATORI'S LABORATORI*** News from the former editor of underground manga mag **Garo**!

STRAIN story by BURONSON, art by RYOICHI IKEGAMI

VOYEUR story & art by HIDEO YAMAMOTO

DANCE TILL TOMORROW story & art by NAOKI YAMAMOTO

BANANA FISH story & art by AKIMI YOSHIDA

BLACK & WHITE story & art by TAIYO MATSUMOTO

HEARTBROKEN ANGELS story & art by MASAHIKO KIKUNI

	U.S.A. First Class Mail	Canada & Mexico Air Mail	All other countries Air Mail
ONE YEAR (12 issues) 5% off cover price!	$66.95	US $89.95	US $144.95
TWO YEARS (24 issues) 10% off cover price!	$127.95	US $169.95	US $279.95

SUBSCRIPTION RATES—INCLUDES SHIPPING AND HANDLING!

PULP Subscription	Catalog No.
1 Year	M-PSUB1
2 Year	M-PSUB2

monthly, b&w
128 pages
$5.95 each issue

Vol. 2	V-TMSE04	V-TMSS04	$19.98/$24.98
Vol. 3	V-TMSE05	V-TMSS05	$19.98/$24.98

DVD (unedited)	140 mins.	DVD-PAL	$29.98

STREET FIGHTER II V The Original Japanese TV Series

Martial arts masters Ken, Ryu and Chun Li return in an all-new animated series of hard-hitting Street Fighter action, telling the tale of how the young Street Fighters gained their awesome powers! *Not* the animated series that aired on U.S. television, **Street Fighter II V** is high-octane martial arts anime at its best!

Parental discretion advised

three episodes per volume
English VHS: $19.95
Subtitled VHS: $24.95
80 mins. each

Title	English	Subtitled
SF II V, Vol. 1	V-ME-SFTE1	V-ME-SFTS1
SF II V, Vol. 2	V-ME-SFTE2	V-ME-SFTS2
SF II V, Vol. 3	V-ME-SFTE3	V-ME-SFTS3
SF II V, Vol. 4	V-ME-SFTE4	V-ME-SFTS4
SF II V, Vol. 5	V-ME-SFTE5	V-ME-SFTS5
SF II V, Vol. 6	V-ME-SFTE6	V-ME-SFTS6
SF II V, Vol. 7	V-ME-SFTE7	V-ME-SFTS7
SF II V, Vol. 8	V-ME-SFTE8	V-ME-SFTS8
SF II V, Vol. 9	V-ME-SFTE9	V-ME-SFTS9
SF II V, Vol. 10	V-ME-SFTE10	V-ME-SFTS10

SWORD OF TRUTH

In feudal Japan the shoguns owned the land and the people on it—but one man they did not own was the master swordsman Shuranosuke Sakaki. Bearing his distinctive "Scythes Of Death" crest he walks alone and unafraid, cutting a path through those who stand in his way. In this action packed adventure Shuranosuke is hired by the Tokugawa Shogunate to rescue Princess Mayu from the clutches of the Seki Ninja, who can call on undead spirits in Hell to assist them. Shuranosuke's skills are put to the ultimate test as he leaves a trail of blood and severed limbs behind him in a desperate attempt to save the Princess! **Graphic violence, adult situations, for mature audiences only**

60 mins.

Format	Catalog No.	Price
English	V-ME-STE01	$19.95
Subtitled	V-ME-STS01	$24.95

PSYCHIC WARS

Brilliant surgeon Ukyo Retsu performs an operation to remove a cancer from a mysterious old woman. The "cancer" turns out to be a 5000 year old demon, a dark messenger from Japan's ancient past heralding a demonic invasion of the Earth. Ukyo travels to the remains of an ancient city where he finds a gateway in the fabric of time. There in Earth's past he discovers a race of demons who are planning to use the gateway to travel to the present in order to destroy mankind and make the Earth their own. Can Ukyo defeat the demons and save the Earth, or will mankind be wiped out? **Graphic violence, adult situations, for mature audiences only**

60 mins.

Format	Catalog No.	Price
English	V-ME-PWE01	$19.95
Subtitled	V-ME-PWS01	$24.95

VAMPIRE WARS

First, a brutal terrorist attack on a NASA base takes place deep in the Arizona desert. Then ten days later, the corpse of a CIA man is found floating in the Seine in Paris. Are the two events connected? Monsieur Lassar of the French Secret Service thinks so, and hires international spy and master criminal Kousaburo Kuki to help. Can Kuki get to the bottom of the mystery and save the glamorous film star Lamia Vindaw from a CIA operation and a vampire cult...or will he too become just another number in the bloody body count? **Graphic violence, adult situations, for mature audiences only**

English

Format	Catalog No.	Price
English	V-ME-VWE01	$19.95
Subtitled	V-ME-VWS01	$24.95

GHOST IN THE SHELL

In 2029, where artificial intelligence is more real than the real thing, a cyborg cop must face the ultimate hacker—a living consciousness born from computer information. And now it wants a body to call its own... Eye-popping sci-fi with the latest in computer-generated special effects! The Special Edition and DVD include a thirty-minute "Making Of" program; the DVD version includes special interactive menus, multiple languages, a complete movie production report, and more!

80 mins.

Format	Catalog No.	Price
English	V-ME-GSE01	$19.95
English (Special Edition)	V-ME-GSES	$24.95
Subtitled	V-ME-GSS01	$29.95
Subtitled (Special Edition)	V-ME-GSSS	$34.95
Bilingual LD (CLV)	LD-P-GS1	$34.98
Bilingual LD (CAV)	LD-P-GS2	$49.98
DVD (Special Edition)	DVD-P-GS1	$29.95

THE WINGS OF HONNEAMISE

A breathtakingly animated portrayal of a fantastic alternate world's first attempt at reaching for space, despite the unending political machinations of feuding governments and the reluctant astronaut's personal trials of faith. One of the most acclaimed animated films of all time, **Wings** received an enthusiastic "thumbs up!" by **Chicago Sun-Times** film critic Roger Ebert!

full-length theatrical feature
approx. 125 mins.

Format	Catalog No.	Price
English	V-WHE01	$19.95
Subtitled	V-WHS01	$24.95

LANDLOCK

A new two-part techno-mystical anime adventure featuring character designs by the world-renowned Masamune Shirow (**Ghost In The Shell**)! The land of Zerlue is in turmoil, ravaged by the technological might of Chairman Sanaku and his evil, militaristic Zulearth forces. Only one boy holds the power to defeat such overwhelming odds—a boy named Lueder, who possesses a mysterious red eye and the ability to control the power of the wind itself.

45 mins.
English VHS: $19.95
Subtitled VHS: $24.95

Volume	English	Subtitled
Vol. 1	V-ME-LLE01	V-ME-LLS01
Vol. 2	V-ME-LLE02	V-ME-LLS02

NINJA SCROLL

A sorcerous samurai drama set in feudal-era Japan, directed by Yoshiaki Kawajiri (**Demon City Shinjuku**). Jubei is a masterless ninja who travels the land alone, hiring his services to those with gold or a worthy cause—can his fearsome abilities stop a hideous plot to overthrow the government? **Graphic violence, adult situations, for mature audiences only**

full-length feature
approx. 94 mins.

Format	Catalog No.	Price
English	V-NSE01	$19.95
Subtitled	V-NSS01	$24.95
Spanish	V-NSL01	$19.95

SHADOW SKILL

In a war torn world of deadly conflict, one small group of heroes stands against the forces of darkness, armed only with two weapons—their unswerving dedication to good and the superhuman martial art known as the "Shadow Skill." **Shadow Skill** is just the beginning of a new martial arts action-adventure, with more exciting episodes to come!

Parental discretion advised

approx. 50 mins. each
English VHS: $19.95
Subtitled VHS: $24.95

Volume	English	Subtitled
Vol. 1	V-ME-SSE01	V-ME-SSS01
Vol. 2	V-ME-SSE02	V-ME-SSS02

MORE ACTION AND ADVENTURE IN THESE GREAT TITLES!

All English VHS unless noted

Title	Time	Catalog No.	Price
Angel Cop: The Collection	180	V-ME-ACE	$24.95
Appleseed	70	V-APE01	$19.95
Black Magic M-66	50	V-BME01	$14.95
Bounty Dog	60	V-ME-BD001	$19.95
Dangaioh	90	V-ME-DNG001	$19.95
Dark Myth, V. 1-2	50	V-ME-DME01-02	$19.95 each
Devilman, V. 1-2	60	V-DME01-02	$14.95 each
The Guyver, V. 1-10	30	V-ME-GYV01~10	$12.95 each
Macross Plus: The Movie: The Director's Cut (Subtitled)	115	V-MPMS01	$24.95
Macross Plus V. 1-4 (English/Subtitled)	40	V-MPE01~04 / V-MPS01~04	$19.95 / $24.95
New Dominion Tank Police, V. 1-3	60	V-NDE01~03	$14.95 each
Giant Robo, V. 1	90	V-GRE01	$19.95
Giant Robo, V. 2-5	45	V-GRE02~05	$14.95 each
Patlabor 1: The Movie (English/Subtitled)	100	V-PAME01 / V-PAMS01	$19.95 / $24.95
Patlabor 2: The Movie (English/ Subtitled)	120	V-PAME02 / V-PAMS02	$19.95 / $24.95

NEW RELEASES

TEKKAMAN BLADE II

The long awaited sequel to the original series is finally here! **Tekkaman Blade II** combines furious action, intense romance and unexpected plot twists that will leave you wishing for more. Join the young space knights as they battle the nightmarish Radham who relentlessly pursues their ultimate goal—Earth. *"Anime fans will truly love this title: Urban Vision has done it again! This is sci-fi at its greatest!"* **Contains nudity and violence, parental discretion is advised.**

60 mins. each
English: $19.95 each
Subtitled: $29.95 each

Title	English	Subtitled
Vol. 1	V-U-TBE01	V-U-TBS01
Vol. 2	V-U-TBE02	V-U-TBS02
Vol. 3	V-U-TBE03	V-U-TBS03

HURRICANE POLYMAR

Furious action from the production company that brought you **Gatchaman** and **Tekkaman**! In Tokio Plus, a high-tech research center, Dr. Olegar invents the awesome "Man Machine" system called Polymar—only to be dematerialized to dust as the Nekozame Gang, loyal subjects of the supreme alien Nova, use the new technology for their own devious plans to destroy the human race. Miraculously chosen as the next Polymar, a young detective named Takeshi finds himself thrust into the middle of the battleground as he discovers his new role and purpose—to destroy Nova and save the world!

60 mins.
Available October '98

Format	Catalog No.	Price
English	V-U-HPE01	$19.95
Subtitled	V-U-HPS01	$29.95

HORROR/SUSPENSE

BIO HUNTER

"Bio Hunter is Sexy-Dangerous-Cool"
From Yoshiaki Kawajiri, **Bio Hunter** is a complex adventure, filled with plot twists and pulse pounding action. Two brave scientists battle the supernatural as one of them fights for his life and love against an intangible enemy living within his own body. **Contains violence and sexual situations, recommended for mature audiences**

58 mins.

Format	Catalog No.	Price
English	V-U-BHE01	$19.95
Subtitled	V-U-BHS01	$29.95

TWILIGHT OF THE DARK MASTER

Twilight of the Dark Master will transport you to another world—full of ornate imagery and exotic characters. From the beginning of time, Earth has been enslaved by the powerful and grotesque Demons. The dominance these arrogant immortals hold over their helpless victims is challenged only by their blood brothers, the noble Guardians. The year is 2089, the final battle ensues and mankind's fate hangs in the balance. Only one race will survive! **Contains violence and sexual situations, recommended for mature audiences**

50 mins.

Format	Catalog No.	Price
English	V-U-TWE01	$19.95
Subtitled	V-U-TWS01	$29.95

GOLGO 13: QUEEN BEE

From the production team that brought you THE PROFESSIONAL: GOLGO 13!
Code Name: Golgo 13—Professional Assassin. Mission: Terminate the infamous Queen Bee—leader of a violent South American guerrilla ring—before she kills a high-profile presidential candidate. One problem—once inside the bee hive, Golgo discovers Queen Bee's true identity and decides that he must step aside as a very personal feud climaxes to a tragic end...an end that you won't predict! **Contains nudity, graphic violence and sexual situations, recommended for mature audiences**

55 mins.

Format	Catalog No.	Price
English	V-U-GBE01	$19.95
Subtitled	V-U-GBS01	$29.95

PSYCHO DIVER

In a Dark World of Private Terrors...
Haunted by memories of a dark and violent past, Yuki is discovering that she possesses extraordinary psychokinetic powers that are out of her control. Only the Psycho Diver can free her—before she kills again! **Contains violence and nudity, recommended for mature audiences**

45 mins.

Format	Catalog No.	Price
English	V-U-BHE01	$19.95
Subtitled	V-U-BHS01	$29.95

SCIENCE FICTION

GATCHAMAN

Gatchaman is back—big time! **Gatchaman** has been revamped for the nineties, stylish and more dynamic than ever. Three new videos manage to modernize the characters without compromising the design of the original '70s TV series. This three-volume mini-series continues the story from the hit TV series known as **Battle of the Planets** and **G-Force** on U.S. television, through to the ultimate confrontation between the alien Gallacters and the human race! Featuring fierce air and sea battles between the Gatchaman group and their foes, it's five against thousands...to save the planet! "Remarkable job. The mecha are terrific ****", says the Anime Movie Guide. **Contains violence and brief nudity, parental discretion is advised**

45-50 mins. each • English: $19.95 each • Subtitled: $29.95 each

Title	English	Subtitled
Vol. 1: The Dragon King	V-U-GME01	V-U-GMS01
Vol. 2: The Red Specter	V-U-GME02	V-U-GMS02
Vol. 3: The Final Countdown	V-U-GME03	V-U-GMS03

SPACE ADVENTURE COBRA

Known only as Cobra, he is the most wanted bounty hunter in the 7th Galaxy. But when he teams up with the femme-fatale Jane Flower, the one person the Mafia Guild wants as much as Cobra, the stakes raise fourfold. With all of the galactic forces of evil combined to destroy them... even in the furthest reaches of space there is nowhere to hide! Directed by the famed Osamu Dezaki and based on the popular comic book series by Buichi Terasawa. **Contains nudity and graphic violence, recommended for mature audiences**

99 mins.

Format	Catalog No.	Price
English	V-U-COE01	$19.95
Subtitled	V-U-COS01	$29.95

ACTION/ADVENTURE

LEGEND OF THE CRYSTALS BASED ON FINAL FANTASY

Based on the Bestselling Japanese RPG Series
Directed by the acclaimed Rin Taro, **Final Fantasy** will dazzle your senses with vibrant colors and innovative character design. The destiny of Planet R's luminous existence is in the hands of Prettz and Linaly, the youthful and energetic descendant of the ancient heroes. Alone, they must protect the sacred crystals from falling into the hands of the ultimate evil. It is their duty, their destiny...**Contains mild violence, appropriate for all ages**

60 mins. each
English: $19.95 each
Subtitled: $29.95 each

Title	English	Subtitled
Vol. 1	V-U-FFE01	V-U-FFS01
Vol. 2	V-U-FFE02	V-U-FFS02

DRAGON SLAYER

Adventure into Another Time!
Nonstop action, tempered with the kind of boisterously entertaining comedy unmatched in anime. Disappear into a bygone time, to a mystical land where demons and sorcery build kingdoms as surely as swords and armies...where shapeshifiting warriors clash in bloody battle and a boy reaches manhood tempered by the flame of a dragon's breath. **Contains violence, parental discretion is advised**

50 mins.

Format	Catalog No.	Price
English	V-U-DSE01	$19.95
Subtitled	V-U-DSS01	$29.95

MACROSS

When two giant Bionoid armies attack, the Earth forces send their indestructible space fortress *Macross* to battle the invading armies. The Bionoids mercilessly assault the helpless *Macross* with huge robot-like spaceships. The Earthlings appear doomed until they notice the strange effect music is having on the invaders. Incredibly, the survival of the human race may depend on a female rock star!

English
approx. 115 mins.
Catalog No.: V-B-MCE
$19.95

THE BLADE OF KAMUI

In ancient Japan, a mysterious priest trains Jiro, an outcast, to be a powerful and feared Ninja warrior. The young boy soon masters the extraordinary arts of stealth, mind control, and karate. When he is called to embark on a perilous mission, Jiro learns that the Blade of Kamui he has inherited from his father holds the key to his past...and will control his future. Will he win the battle with the evil warlord or will he face the same fate as others before him?

English
approx. 133 mins.
Catalog No.: V-B-BKE
$19.95

TECHNO POLICE 21C

The year is 2001 and the criminals have taken over Centinel City. The police have lost control. The citizens are terrified...and no one can stop the madness. Even the Techno Police, a special anti-crime squad, find the situation hopeless until a wise-cracking cop with an uncanny knack for outguessing the criminals joins the force. When a powerful experimental tank is hijacked, the Techno Police and their newest recruit go to work. Equipped with an ultrasonic car and crime-fighting Technoids, the rookie cop sets out on a death-defying high-speed chase through the streets...trying to capture the crooks and trying to stay alive. But no one is aware of the awesome powers about to be unleashed.

English
approx. 80 mins.
Catalog No.: V-B-TPE
$19.95

DALLOS

The Earthlings have conquered the moon and enslaved the moonmen. Forced to work in labor camps and wear electronic ID bands, the Lunarians helplessly watch their beautiful planet being destroyed as they only dream of freedom and brotherhood. From the depths of despair, a lone rebel emerges to lead his people against the Earthlings and regain control of the moon. But first he must overcome his own fears and twisted loyalties. As the battle begins, the lunar freedom fighters face incredible odds....and an all-out war on the moon's surface and beyond appears inevitable. **Dallos**, directed by Mamoru Oshii (**Ghost in the Shell**), was the first OAV (original animated video) ever made!

English
approx. 83 mins.
Catalog No.: V-B-DAE
$19.95

CYBORG 009

In the far-flung regions of interstellar space, the race is on. Zoa, the evil space alien, plots to capture the Vortex, the most powerful force in the universe. With that power, no one will be able to stop the diabolical maniac. Only the Galaxy Legion, nine invincible cyborgs—each designed with extraordinary powers: superhearing, Herculean strength, telepathic minds—can save the universe. Led by the fearless Cyborg 009, the army of cyborgs challenges the all-powerful Zoa in the most spectacular battle in the cosmos.

English
approx. 130 mins.
Catalog No.: V-B-CYE
$19.95

MY YOUTH IN ARCADIA

When aliens conquer and enslave the human race, all hope for freedom is abandoned. But one man will not give up. Captain Harlock, a brave space pilot, leads the resistance and vows to oust the aliens and restore freedom to his planet. Harlock and his rebel band adopt the fighting strategies of ancient marauders and become known as The Space Pirates...with a skull and crossbones on their atomic-powered spaceship. But the revolution is not without a price and Harlock must make a difficult choice.

English
approx. 130 mins.
Catalog No.: V-B-YAE
$19.95

LOCKE THE SUPERMAN

The intergalactic wars have begun. The federal army is no match for Lady Chan's legion of robotic soldiers. Defeat is at hand. Only the super-powered Locke, now a peace-loving civilian, can save the Earth. Will Locke come to the rescue of his doomed planet? Can he resist the beautiful but traitorous Jessica sent to destroy him? Are his superhuman powers and ultra-destructive lightning sword strong enough to defeat the villainous onslaught? The final showdown awaits aboard a monstrous asteroid spaceship.

English
approx. 120 mins.
Catalog No.: V-B-LSE
$19.95

SPACE WARRIORS

As evil aliens flee their polluted planet in search of another land to destroy, a lone outcast follows them in his robotic spaceship...Baldios. When they select the Earth as their next target, the courageous pilot vows to stop them. Armed with fierce missiles, indestructible armor, and an invincible halogen sword, Baldios is ready to fight. But first, the people of Earth must be convinced of the impending doom.

English
approx. 99 mins.
Catalog No.: V-B-SWE
$19.95

PHOENIX 2772

Based on the manga by Osamu Tezuka (**Astro Boy**)! In the future, the people of Earth are born in laboratories, raised by robots, and ruled by a tyranical government. Into this bleak world is born Godah, a sensitive boy who will soon hold the future of the world in his hands. While training to become a spaceship pilot, Godah learns of the Legend of the Phoenix, a mystical space Firebird with magical blood. Whoever controls the Firebird will have immortality and everlasting power. When an evil scientist orders Godah to retrieve the Firebird, the young hero is determined to capture it and use its powers to rejuvenate a dying Earth.

English
approx. 121 mins.
Catalog No.: V-B-PHE
$19.95

PLEASE SAVE MY EARTH
Original Soundtrack CD

This outstanding soundtrack CD features selections by Yoko Kanno (**Macross Plus**), filled with a musical richness and texture that mirrors the intensely plotted stories and intricate relationships explored in **Please Save My Earth**'s touching tale of love, loss and reincarnation.
16 tracks.
Catalog No.: JVC-1007-2
$15.98

YOU'RE UNDER ARREST!
Original Soundtrack CD

This soundtrack features a full hour of the pulsing "disco-esque" accompaniment that adds to the charm of this series featuring Natsumi and Miyuki, a darling duo of female police officers who are partners (sometimes friends) and always get their man. 55 tracks, including two vocal tracks (Japanese lyrics).
Catalog No.: JVC-1006-2
$15.98

AKIRA
Original Soundtrack CD

Akira's soundtrack, by the famous Geinoh Yamashiro Group, incorporates elements of traditional Japanese, Asian, African and European music to paint an outstanding aural landscape. This musical blend of traditional and contemporary, eastern and western sounds echoes the magnificence achieved by the visuals of the film. Includes extensive liner notes in English.
Catalog No.: JVC-1001-2
$14.98

RECORD OF LODOSS WAR
Original Soundtrack CDs

The ultimate **Dungeons & Dragons**™-styled fantasy/drama, **Record of Lodoss War** is matched only by these luscious soundtracks. Featuring a unique classical score and the beautiful opening and ending vocal songs from the OAV series (in Japanese), these CDs are a must-buy for any fan of **Lodoss** or of soundtracks in general.

	Selections	Catalog No.	Price
Vol. 1	16 tracks	JNA-1502-2	$17.98
Vol. 2	13 tracks	JNA-1515-2	$17.98
Vol. 3	14 tracks	JNA-1516-2	$17.98

MACROSS PLUS
Original Soundtrack CD

Composer Yoko Kanno has created an unusual animation score, borrowing from classical composers such as Bernstein and Stravinsky. This soundtrack at times echoes the work of famous American film composers such as John Williams and Jerry Goldsmith. Mixing these influences with traditional Japanese folk and pop is what makes this musical experience truly unique. 11 tracks.
Catalog No.: JVC-1004-2
$14.98

MACROSS PLUS
Original Soundtrack CD II

More outstanding and eclectic selections from the **Macross Plus** OAV series fill this release. This recording augments composer Yoko Kanno's brilliant score with the energetic dance/pop of Sharon Apple, as well as more atmospheric music, for a diverse sonic landscape.
15 tracks.
Catalog No.: JVC-1005-2
$15.98

MACROSS II
Original Soundtrack CD

Music is central to all of the different parts of the **Macross** universe. This special American CD release includes **Macross II**'s instrumental background music and Japanese vocal tracks, complete with liner notes featuring English lyrics that you can actually sing along to! A must-have for the total **Macross** fan.
19 tracks.
Catalog No.: JVC-1003-2
$17.98

ROBOT CARNIVAL
Original Soundtrack CD

Robot Carnival has long been a favorite among Japanese animation fans for its stunning visuals and brilliant soundtrack. This sought-after release was created entirely with synthesizers, and is a must-have for collectors as well as those who wish to relive this fascinating film.
Catalog No.: JVC-1002-2
$15.98

IRIA: ZEIRAM THE ANIMATION
Original Soundtrack CD

The background music to this action-filled animated prequel to the cult classic live-action movie **Zeiram** infuses the animation with energy and excitement. Also features the hauntingly eerie opening theme and terrific ending vocals to the animated series. English lyrics included.
26 tracks.
Catalog No.: JNA-1501-2
$17.98

MEMORIES
Original Motion Picture Soundtrack CD

From Katsuhiro Otomo, the creator and director of **Akira**, the film **Memories** continues the tradition of ultra-high quality music for Otomo's projects. Features the classical opera **Madame Butterfly** and new music from Yoko Kanno, the composer for **Macross Plus**!
38 tracks.
Catalog No.: JNA-1503-2
$17.98

HERE IS GREENWOOD
Vocal Collection

The video, a crazy comedy (released by Software Sculptors/ Central Park Media), is nicely captured by this charming and thoroughly enjoyable soundtrack.
14 tracks.
Catalog No.: JNA-1513-2
$17.98

VIDEO GIRL AI
Original Soundtracks

Fantastic vocals performed by some of the top Japanese pop stars, including idol singer Noriko Sakai, create an eclectic blend of styles. Highly entertaining and a good match for the bittersweet romance of the video series.

	Selections	Catalog No.	Price
Vol. 1	10 tracks	JNA-1511	$17.98
Vol. 2	16 tracks	JNA-1512	$17.98

BATTLE SKIPPER
Original Soundtrack

This pop-oriented soundtrack contains all of the unique vocal tracks in addition to the background music of this comedy-oriented series, currently available from U.S. Manga Corps. 14 tracks.
Catalog No.: JNA-1504-2
$17.98

KIMAGURE ORANGE ROAD
CD Collection

This soundtrack contains background music and vocals inspired by this wonderful romantic comedy available on video through AnimEigo.
20 tracks.
Catalog No.: JNA-1517-2
$17.98

MEGAZONE 23 III
Original Soundtrack

The action of this sci-fi adventure is captured by the background music of this terrific soundtrack. Also features the best vocal tracks from this classic series.
16 tracks.
Catalog No.: JNA-1514-2
$17.98

NEW DOMINION TANK POLICE
Original Soundtrack

Featuring the opening and closing themes of this action-oriented series, this lively soundtrack contains the original Japanese versions of the background music. The video is currently available through Manga Entertainment. 24 tracks.
Catalog No.: JNA-1505-2
$17.98

ALSO AVAILABLE...

SILENT MŌBIUS
Original Soundtracks

Featuring music by the composer of **Kishin Corps**, the score from these two stylistic horror films is reminiscent of the soundtracks for **Akira** or **3x3 Eyes** with the throbbing percussion and chanting background music. These CDs also feature the terrific opening and closing songs from each of the movies.

	Selections	Catalog No.	Price
Vol. 1	15 tracks	JNA-1518-2	$17.98
Vol. 2	21 tracks	JNA-1519-2	$17.98

DRAGON BALL Z SERIES 2 TRADING CARDS

Dragon Ball Z fans, watch out! Goku, Gohan and their friends are back with a mission to defend Planet Earth against evil foes. This 86-card series brings the world-famous anime to your card collection with incredible images from the popular TV show! Your mission is to collect them all!

9 standard cards and 1 gold metallic card per pack
Catalog No.: C-M-P-DBTC
$2.99 per pack

SAILOR MOON TRADING STICKERS

For the first time, **Sailor Moon** Trading Stickers are now available in the U.S. and Canada! This officially licensed series features over 100 exclusive images from Japan that have never before been seen in the U.S. The complete sticker series includes 90 trading stickers (2 1/2" x 3 1/2") and 10 unique double stickers that feature a kiss-cut sticker on top of a metalized sticker! Ideal for sticking to your notebook, bicycle, or computer, **Sailor Moon** stickers are an absolute essential for all **Sailor Moon** fans!

5 stickers and 1 double sticker per pack
Catalog No.: C-M-SMTC
$1.79 per pack

SAILOR MOON SUPER-SIZE STICKERS

Featuring the lovely Sailor Moon and her Sailor Scouts, this premiere assortment of officially licensed **Sailor Moon** Super-Size Stickers measure 4" x 6" and are produced by Japan Printing Products, United States, leading supplier of Japanese anime products! Perfect for sticking to your notebook, bicycle, or computer, collect all four stickers and show your friends that you are a **Sailor Moon** fanatic!

4 Styles
Catalog No.: C-M-SMSS
$2.99 per sticker

RESIDENT EVIL CHROMIUM TRADING CARDS

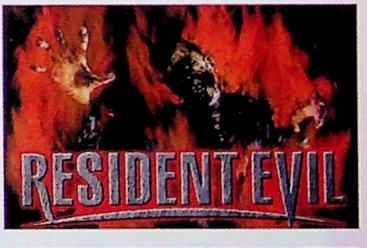

Based on Capcom's best-selling PlayStation™ video game, this 90-card series features horrific computer art from both **Resident Evil** and **Resident Evil 2** PlayStation games including all your favorite characters...Leon, Claire, Tyrant, "G", Monster Moth and many more!

6 Chromium cards per pack.
Catalog No.: C-M-RETC
$3.50 per pack

LADY DEATH HOLOFOIL TRADING CARDS

Fiendish **Chaos!** fans beware! **Lady Death Trading Cards**, one of the most popular card series ever, returns! Expanded to over 100 superior trading cards, this series features a special holographic metalization printing technique that captures the essence of Lady Death and all her fiendish friends. If you have never experienced the thrill of Lady Death Trading Cards, this new series is the perfect opportunity for you to discover what thousands already have: Lady Death Trading Cards Rule!

6 HoloFoil cards per pack.
Catalog No.: C-M-LDTC
$3.50 per pack

VIZ GRAPHIC NOVELS

THE WORLD OF RUMIKO TAKAHASHI

From the gender-bending action of **Ranma 1/2** to the heartwarming domestic comedy of **Maison Ikkoku** and the horror/fantasy adventure of **Inu-Yasha**, there's no question why Rumiko Takahashi is the world's bestselling female manga artist. Discover her world in these graphic novels which will leave you hungry for more!

Ranma 1/2

Yin and Yang Was Never So Much Fun!™

Due to an unfortunate accident at the cursed Chinese training ground Jusenkyo, when martial artists Ranma and his father get splashed with cold water, Papa turns into a giant panda and male Ranma becomes a buxom young woman. Hot water reverses the effect—but only until the next time! Chased after by lovesick suitors of both sexes, constantly challenged by battle-happy martial artists for crimes both real and imagined.... What's a half-guy, half-girl to do?

story and art by Rumiko Takahashi — 184~302 pages each

Volume	Price	Catalog No.
1	$16.95	C-T-RA001
2	$15.95	C-T-RA002
3	$15.95	C-T-RA003
4	$15.95	C-T-RA004
5	$15.95	C-T-RA005
6	$15.95	C-T-RA006
7	$15.95	C-T-RA007
8	$15.95	C-T-RA008
9	$15.95	C-T-RA009
10	$15.95	C-T-RA010
11	$15.95	C-T-RA011
12	$15.95	C-T-RA012 February '99

maison ikkoku

The Story of a Boy, a Girl, and the Drunks Who Live to Interfere...

"Engaging, entertaining and addictive"—**amazon.com**

Bashful college student Yusaku is madly in love with beautiful Kyoko, the widowed manager of his apartment building, comfortably shabby Maison Ikkoku. As Yusaku and handsome tennis coach Shun vie for Kyoko's affections, the other Maison Ikkoku residents—a motley crew of volatile personalities—can't resist meddling in their affairs.

story & art by Rumiko Takahashi — 184~286 pages each

Volume	Price	Catalog No.
Maison Ikkoku	$16.95	C-T-MI001
Family Affairs	$16.95	C-T-MI002
Home Sweet Home	$15.95	C-T-MI003
Good Housekeeping	$15.95	C-T-MI004
Empty Nest	$15.95	C-T-MI005
Bedside Manners	$15.95	C-T-MI006
Intensive Care	$15.95	C-T-MI007
Domestic Dispute	$16.95	C-T-MI008
Learning Curves	$16.95	C-T-MI009
Dogged Pursuit	$17.95	C-T-MI010
Student Affairs	$16.95	C-T-MI011 February '99

LUM URUSEI YATSURA™

The Electrifying Tale of Boy Meets Alien!

Super-weird sci-fi comedy! Poor teenage Ataru's life has never returned to normal since volatile extraterrestrial princess Lum fell for him. And the wacky friends and foes her tiger-striped bikini-clad presence attracts only make things worse!

story and art by Rumiko Takahashi — 184-400 pages each

Volume	Pages	Price	Catalog No.
Lum * Urusei Yatsura Perfect Collection	400	$19.95	C-T-LP001
The Return of Lum	208	$15.95	C-T-RL001
Lum in the Sun	224	$15.95	C-T-RL002
Sweet Revenge	216	$15.95	C-T-RL003
Trouble Times Ten	168	$15.95	C-T-RL004
Feudal Furor	160	$15.95	C-T-RL005
Creature Features	168	$15.95	C-T-RL006
For Better or Curse	184	$15.95	C-T-RL007
Ran Attacks!	184	$15.95	C-T-RL008 November '98

Inu-Yasha

A Feudal Fairy Tale

Takahashi's newest ongoing story! When Japanese schoolgirl Kagome stumbles into a boarded-up well within an ancient shrine, she falls back in time to sixteenth-century Japan. There she becomes the protector of a feudal village; the master—and friend—of Inu-Yasha, a hot-tempered half-demon dog-boy; and the caretaker of the magical Shikon Jewel against the demonic forces of the present and past!

story and art by Rumiko Takahashi — 178-192 pages each

Volume	Pages	Price	Catalog No.
1	178	$15.95	C-T-IY001
2	192	$15.95	C-T-IY002
3	192	$15.95	C-T-IY003 December '98

RUMIC WORLD TRILOGY

They're Wacky, They're Outrageous, and They're All Takahashi!

Before there was **Ranma 1/2**, **Maison Ikkoku**, or even **Lum * Urusei Yatsura**, there was **Rumic World**! Read the classic stories—ranging from macabre to heartwarming to humorous—that established manga superstar Rumiko Takahashi's illustrious career.

story and art by Rumiko Takahashi

Volume	Pages	Price	Catalog No.
1	192	$15.95	C-T-RW001
2	216	$15.95	C-T-RW002
3	192	$15.95	C-T-RW003

RUMIC THEATER

Lights, Action...Takahashi!

These collections of sophisticated tales about the trials and tribulations of daily life are infused with Takahashi's unique brand of magical realism! Originally featured in **Manga Vizion**.

story and art by Rumiko Takahashi

Volume	Pages	Price	Catalog No.
Rumic Theater	208	$15.95	C-T-RT001
One or Double	264	$16.95	C-T-RT002

ONE-POUND GOSPEL

A Heaven-Sent Manga Knockout!

Kosaku Hatanaka, a promising young pro boxer, is the bane of his coach's existence because he won't stop eating. Every time Kosaku's weight class moves up, Coach's hopes plummet. Can the faith of pretty novice nun Sister Angela redeem the gluttonous appetite of the tempted lamb astride the scale?

story and art by Rumiko Takahashi

Volume	Pages	Price	Catalog No.
One-Pound Gospel	240	$15.95	C-T-OP001
Hungry for Victory	224	$15.95	C-T-OP002
Knuckle Sandwich	208	$15.95	C-T-OP003

MERMAID SAGA

Partake of the Mermaid's Flesh, the Legend Says, and You Will Be Granted Life Eternal. But When You Become Tired of Immortality, What Becomes of *You?*

A macabre saga of life, death, and half-life. Immortal lovers Yuta and Mana travel through Japa and the centuries encountering human and once-human horrors touched by the power of the mermaid's flesh.

story and art by Rumiko Takahashi

Volume	Pages	Price	Catalog No.
Mermaid Forest	256	$16.95	C-T-MF001
Mermaid's Scar	304	$17.95	C-T-MS001
Mermaid's Gaze	184	$15.95	C-T-MG001

NEW!

PULP

PULP Graphic Novels
Introducing a new line of manga from the pages of ***PULP, Manga for Grownups***!
FOR MATURE READERS ONLY!

STRAIN

*"Harsh, violent and intense...a sort of Malaysian annex to **Sin City**...a mature-readers story that just about every comics fan can appreciate"—**Comic Buyer's Guide***

Life in Kuala Lumpur is cheap...and it's about to get cheaper! Assassin Mayo will kill anyone for *just $5*, and as a Japanese criminal syndicate starts its takeover of Asia, his services are in demand. But when Mayo takes teenage prostitute Shion under his wing, he becomes her ally in the fight against a megalomaniacal Japanese aristocrat obsessed with purifying his 'strain'!

story by Buronson
art by Ryoichi Ikegami
224 pages
Catalog No.: C-T-STR01
$16.95

DANCE TILL TOMORROW

College student Suekichi wakes up one morning with a hangover, a $4.5 million inheritance, and a mysterious woman in his bed! But to collect his inheritance, he must graduate from college and get married, and his newfound acquaintance Aya would rather give him an advanced education in the arts of love! The sexy Aya may be just after his money, and the woman he *really* loves is the unattainable Ms. Shimomura, the leader of his theatre troupe. But it's hard to resist Aya, and graduation is always another year away...

story & art by Naoki Yamamoto
216 pages
Catalog No.: C-T-DTT01
$15.95

BANANA FISH

"A hard-boiled action thriller...an addiction and an emotional roller-coaster ride"
—Frederik Schodt, ***Dreamland Japan***

Vietnam, 1973: An American soldier goes mad and slaughters his comrades. New York, 1985: Charismatic gang leader Ash receives a mysterious drug from a dying man whose last words are "Banana Fish." Behind the seemingly unrelated acts of violence runs a conspiracy that could set the Mafia, the U.S. government, and New York City on fire. One of the most popular *shôjo* (girls') manga of all time comes to America!

story & art by Akimi Yoshida
192 pages
Catalog No.: C-T-BF001
$15.95

BLACK & WHITE

Manga like you've never seen it before, drawn in a surreal style influenced by European comics! Orphaned on the mean streets of Treasure Town, lost boys Black and White must steal, mug and fight to survive. Around them moves a world of corruption and loneliness, small-time crooks and neurotic police officers, and a band of sadistic yakuza who have plans for the once-fair city. Can they rise above their environment, or will the city destroy them?

story & art by Taiyo Matsumoto
216 pages
Catalog No.: C-T-BW001
$15.95

VIZ GRAPHIC NOVELS

THE WORLD OF RYOICHI IKEGAMI

From the graphically sexual crime drama **Crying Freeman** to the political thriller **Sanctuary** and the cinematic **Mai The Psychic Girl**, the gritty, realistic, and erotic artwork of Ryoichi Ikegami represents manga at its best.

SANCTUARY

One Japan...Two Ruthless Young Men!
As children, Hojo and Asami survived the horrors of the Cambodian killing fields; now they have sworn to reform—or is it control?—their adopted country of Japan from within, one as a powerful politician, one as a *yakuza* crime boss. An erotically charged political thriller!

Volume	Price	Catalog No.
1	$16.95	C-T-SA001
2	$16.95	C-T-SA002
3	$17.95	C-T-SA003
4	$17.95	C-T-SA004
5	$17.95	C-T-SA005
6	$17.95	C-T-SA006
7	$16.95	C-T-SA007
8	$16.95	C-T-SA008
9	$16.95	C-T-SA009

story by Sho Fumimura, art by Ryoichi Ikegami
232~344 pages each

FOR MATURE READERS ONLY!

SAMURAI CRUSADER

Globe-Trotting Action-Adventure
The time: 1925. Having honed his swordsmanship to a fine art, dashing young Kumomaru leaves his native Japan to see the world and test himself against the evil forces brewing an apocalyptic world war. A quirky, historical adventure featuring cameos by Ernest Hemingway, Joseph Goebbels, and others! Originally serialized in **Manga Vizion**.

story by Hiroi Oji, art by Ryoichi Ikegami 224~292 pages each

Volume	Price	Catalog No.
The Kumomaru Chronicles	$15.95	C-T-SCK001
Way of the Dragon	$16.95	C-T-SCK002
Sunrise Over Shanghai	$16.95	C-T-SCK003

MAI THE PSYCHIC GIRL PERFECT COLLECTION

Young, flirtatious Mai has always had telekinetic powers, but when she turns fourteen she discovers that she is the last of a line of psychic women who have worked for peace for a thousand years! When she and her father are targeted by the mysterious Wisdom Alliance, soon she must use her growing powers to *fight*...against a conspiracy of unthinkable proportions.

story by Kazuya Kudo, art by Ryoichi Ikegami
360~368 pages each
$19.95 each

Volume	Catalog No.
1	C-T-MPC001
2	C-T-MPC002
3	C-T-MPC003

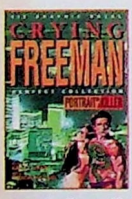

CRYING FREEMAN

An Exotic/Erotic Tale of Murder, Sex, Revenge, and Tender Love!
A Japanese artist is abducted by the 108 Dragons, a Chinese crime syndicate, and forced to serve them as a master assassin among bloodthirsty international villains! His codename: Crying Freeman—because he silently weeps each time he kills....

story by Kazuo Koike, art by Ryoichi Ikegami
168~456 pages each
FOR MATURE READERS ONLY!

Volume	Price	Catalog No.
Portrait Of A Killer Perfect Collection	$19.95	C-T-CFP001
Shades Of Death Perfect Collection	$19.95	C-T-SDPC
The Killing Ring Perfect Collection	$19.95	C-T-KRPC
A Taste Of Revenge Perfect Collection	$19.95	C-T-CFP002
Abduction in Chinatown Perfect Collection	$17.95	C-T-ACPC
Journey To Freedom, Vol. 1	$14.95	C-T-JF001
Journey To Freedom, Vol. 2	$14.95	C-T-JF002

THE WORLD OF OSAMU TEZUKA

In Japan, they call him *manga no kamisama* (God of comics): he is Osamu Tezuka (1928-1989), the creator of modern manga, who drew over 500 stories and 150,000 pages in his lifetime! From the children's adventures ***Astro Boy*** and ***Kimba the White Lion*** (as seen on American TV), to intense historical fiction, medical drama and more, Tezuka pioneered the cinematic techniques and visual style that has made manga what it is today.

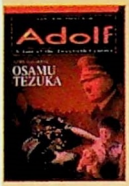

ADOLF

Nominated for 2 Eisners & 1 Harvey Award!
As children in Tokyo in the 1930s, the Jewish Adolf Kamil and the German-Japanese Adolf Kaufmann become friends. But their world is destroyed as *another* Adolf begins the greatest cataclysm of the 20th century. In the wake of genocide, nuclear annihilation, and World War II, can the bond between the two Adolfs survive?

story and art by Osamu Tezuka
240~278 pages each
$19.95 hardcover
$16.95 softcover

Volume	Catalog No. Hardcover/Softcover
A Tale of the Twentieth Century	C-T-AD01/C-T-ADS01
An Exile in Japan	C-T-AD02/C-T-ADS02
The Half-Aryan	C-T-AD03/C-T-ADS03
Days of Infamy	C-T-AD04/C-T-ADS04
1945 and All That Remains	C-T-AD05/C-T-ADS05

Adolf Collector's Set (Five Hardcover Vols.)	$89.95	C-T-AD06

BLACK JACK

A Doctor with a Dark Secret...
Unlicensed surgeon Black Jack is the last resort for those forsaken by conventional medecine. Able to work miracles, but forced to practice in secret, Black Jack's only oath is—*no case too strange, no operation too risky*!

story and art by Osamu Tezuka • 184-192 pages each • $15.95 each

Vol.	Catalog No.
1	C-T-BJ001
2	C-T-BJ002 March '99

THE LEGEND OF KAMUI PERFECT COLLECTION

In the Tradition of *Lone Wolf and Cub*
The ninja adventure series of the '80s returns! After working his way up from the oppressed peasant class, the rogue ninja Kamui must struggle to free himself from the iron fist of his own clan. Fleeing to a remote island of fishermen, he encounters another apostate ninja, a woman named Sugaru; her sister, Sayaka; and ruthless killers who have traveled to the ends of the Earth to destroy him.

Vol.	Catalog No.
1	C-T-KAPC1
2	C-T-KAPC2

story and art by Sanpei Shirato • 224~264 pages each • $16.95 each

GREY PERFECT COLLECTION

Military Action in a Futuristic Dystopia
"**Grey** is a wonderful adventure story that uses ideas in the best possible fashion: as motivational impetus for a crackling good tale of survival and the development of a fascinating character," says acclaimed science fiction writer **Harlan Ellison**. After performing hundreds of kills, infamous trooper Grey Death penetrates to the heart of a society founded on slaughter.

Vol.	Catalog No.
1	C-T-GR001
2	C-T-GR002

story and art by Yoshihisa Tagami • 296 pages each • $17.95 each

2001 NIGHTS

A Stunning Cycle of Sci-Fi Tales Set in the Cold, Cold Reaches of Outer Space....
Join in humanity's exploration of the stars, from the first steps outside the solar system to the colonization of distant worlds! **2001 Nights**' self-contained stories combine to form an epic future history, combining speculative fiction, hard science and spirituality in the tradition of **2001: A Space Odyssey**.

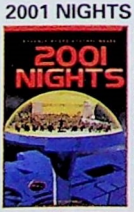

248~256 pgs • story & art by Yukinobu Hoshino

Volume	Price	Catalog No.
2001 Nights	$21.95 *hardcover only*	C-T-20001
Journey Beyond Tomorrow	$16.95 *softcover only*	C-T-20S002
Children of Earth	$16.95 *softcover only*	C-T-20S003

BATTLE ANGEL ALITA

A Cyberpunk Masterpiece of Warm Blood, Cool Beauty and Cold Steel...

When Doc Ido, a talented cyborg physician, finds Alita, she has lost all memory of her past life. But when he reconstructs her, she discovers her body still instinctively remembers the *Panzer Kunst*, the most powerful cyborg fighting technique ever known! Bounty hunter, singer, racer, killer: as the secrets of Alita's past unfold, every day is a struggle for survival...

story and art by Yukito Kishiro

Volume	Pages	Price	Catalog No.
Battle Angel Alita	244	$16.95	C-T-BAA001
Tears of an Angel	208	$15.95	C-T-BAA002
Killing Angel	184	$15.95	C-T-BAA003
Angel of Victory	208	$15.95	C-T-BAA004
Angel of Redemption	208	$15.95	C-T-BAA005
Angel of Death	224	$15.95	C-T-BAA006
Angel of Chaos	224	$15.95	C-T-BAA007
Fallen Angel	224	$15.95	C-T-BAA008
Angel's Ascension	256	$16.95	C-T-BAA009

NAUSICAÄ OF THE VALLEY OF WIND — Hayao Miyazaki's Epic Environmental Cautionary Tale

"The best graphic novel ever"—Stepan Chapman, ***The Comics Journal***

Nausicaä, a compassionate young princess, battles to heal a world crippled by ecological disaster and war. A many-sided, fabulistic tale drawn with surpassing richness by world-renowned artist/animator **Hayao Miyazaki** (**My Neighbor Totoro**, **Kiki's Delivery Service**, **The Princess Mononoke**). Nominated for an Eisner award!

PERFECT COLLECTIONS

These double-sized volumes are the perfect economical way to collect Miyazaki's epic environmental saga.

story and art by Hayao Miyazaki
264~284 pages $17.95 each

Volume	Catalog No.
1	C-T-NP001
2	C-T-NP002
3	C-T-NP003
4	C-T-NP004

ORIGINAL VOLUMES 1, 4, 6 & 7

The original, elegant, deluxe editions of this manga classic, in softcover with a wraparound dust jacket. Complete your collection! (Vols. 2, 3 & 5 are sold out!)

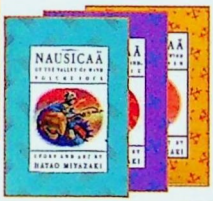

story and art by Hayao Miyazaki
soft cover with dust jacket
137~224 pages

Volume	Price	Catalog No.
1	$13.95	C-T-NA001
4	$13.95	C-T-NA004
6	$15.95	C-T-NA006
7	$17.95	C-T-NA007

ALL FOUR PERFECT COLLECTIONS NOW AVAILABLE IN ONE BOX SET!

Nausicaa Box Set (Four Vols.)	
$69.95	C-T-NPBS

Shôjo Manga—Japanese Girls' Comics

Made by Japanese women for everyone! *Shôjo* manga combine experimental, illustration-style art with literary, relationship-focused stories.

A, A' [A, A Prime]

Science Fiction With a Romantic Twist

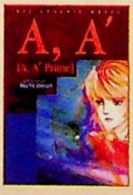

Genetically engineered, the almost-humans called "Unicorns" have exceptional psychic powers...but cannot feel or understand emotions. In a world of clones, spaceships, and strange but instantly recognizable customs, creator Moto Hagio (**They Were Eleven**) draws a moving metaphor for alienation and sexual identity in the modern age.

story and art by Moto Hagio
208 pages
Catalog No: C-T-AA001
$15.95

LOVE SONG

"Nishi's stories and artwork are beautiful, her simple yet elegant art style bringing her tales of passion to life brilliantly."

—GameFan

Four short stories by the acclaimed author of **Promise** and **Since You've Been Gone**, as seen in **Manga Vizion** magazine! Three jealous sisters share a terrible secret, a bitter young woman abuses her boyfriend, a factory girl on a space colony longs for a better life on Earth, and more...

story and art by Keiko Nishi
208 pages
Catalog No: C-T-LS001
$15.95

X/1999

Their Destiny Was Foreordained...

Gorgeous and exciting occult fantasy by **Clamp**, creators of **Magic Knight Rayearth**! After a mysterious six-year absence, Kamui, a young man with awesome psionic powers, returns to Tokyo to be reunited with his only friends. Too soon, occult forces will force Kamui to choose between two very different destinies...and the salvation or destruction of the world.

story and art by Clamp
184 pages, $15.95 each

Volume	Catalog No.
Prelude	C-T-X9901
Overture	C-T-X9902
Sonata	C-T-X9903
Intermezzo	C-T-X9904

VIZ GRAPHIC NOVELS

STEAM DETECTIVES

From the creator of *Silent Möbius*!

In a past that never was, in the Age of Steam, masked dandies, dastardly supervillains, and sentient machines stalk the streets of Steam City by night. Are the wits and reflexes of young detective Narutaki, pretty nurse Ling Ling, and their robot Goriki enough to thwart evil in this strange world? Prepare for cliffhanging anime-style action as the trio face their toughest cases: the Phantom Knight, the Machine Baron, the diabolical Dr. Guilty, and more!

story and art by Kia Asamiya
200 pages Catalog No.: C-T-STD01 $15.95

GALAXY EXPRESS 999

Climb Aboard the Galaxy Train!

In the far future, where a mechanized empire spans the stars, a young boy named Tetsuro and a mysterious woman named Maetel go on an interstellar voyage to save the Earth. But even after destroying the machines, there is no respite as a new enemy arises. Now Earth itself has become artificial, and the possession of a single living thing is punishable by death; so Tetsuro and Maetel must begin a new quest to an unknown destination. Meet the great space pirate Captain Harlock, the ever-faithful Conductor, and many more legendary characters as a new journey begins on the *Galaxy Express 999*!

story and art by Leiji Matsumoto
232 pages Catalog No.: C-T-GX001 $16.95

ASHEN VICTOR

A New Story from the World of *Battle Angel Alita*!

New drama by Yukito Kishiro drawn in a dark, gritty noir style influenced by Frank Miller! In the dystopian Scrapyard, the blood-soaked sport of Motorball provides its fans with an escape from their own suffering...but not Snev, a glum Motorballer nicknamed the "Crash King" for his suicidal racing tendencies. As his teammates turn against him and his friends die, will his own repressed fury be his ally or his destruction?

story and art by Yukito Kishiro
136 pages • Catalog No.: C-T-AV001 • $14.95 • January '99

NEON GENESIS EVANGELION

The Most Controversial Anime and Manga of the 1990s!

In the year 2015, half of the human race is dead, and the survivors face a terrifying last judgment from giant "Angels". Within Tokyo-3 and the headquarters of the secretive organization called NERV, a handful of teenagers are trained to pilot the colossal superentities known as "Evangelions" and battle the Angels on their own terms...whatever the cost to their minds and souls. Available in regular or Special Collector's Editions, preserving the original right-to-left-reading format and sound effects as published in Japan!

original concept by Gainax
story and art by Yoshiyuki Sadamoto

Volume	Regular	Special Collector's Ed.	Price
Vol. 1	C-T-EV001	C-T-EVS001	$15.95
Vol. 2 (Dec. '98)	C-T-EV002	C-T-EVS002	$15.95

PIXY JUNKET

All is Not What it Seems

In the tradition of Masamune Shirow (**Ghost in the Shell**), **Pixy Junket** describes a sci-fi/fantasy world full of surprises. Everyone wants to exploit the powers of pixy Pacifica, except for her traveling companions, Tatsuki and Shin. But it's hard to travel incognito with a pretty pixy with huge, shimmering wings!

story and art by Pure
192 pages Catalog No.: C-T-PJ001 $15.95

NO NEED FOR TENCHI!

Starring All Your Favorite Characters From Pioneer's Hit Comedy Anime Series!

The trouble and fun began when high school student Tenchi inadvertently released the legendary demon Ryoko from his grandfather's shrine. Soon enough, her friends and enemies couldn't help following: alien princess Ayeka, mad scientist Washu, ditzy space cop Mihoshi... Surrounded by attractive, temperamental alien women, poor Tenchi is either the luckiest or the most miserable boy on Earth!

story and art by Hitoshi Okuda
176~184 pages each
$15.95 each

Volume	Catalog No.
No Need for Tenchi!	C-T-TM001
Sword Play	C-T-TM002
Magical Girl Pretty Sammy	C-T-TM003
Samurai Space Opera	C-T-TM004 December '98

MOBILE POLICE PATLABOR

As Seen In The Anime Movies, OAVs and TV Series!

In the late twentieth century, tremendous advances in robotics lead to the development of the "Labor," humanoid mecha designed to perform heavy industrial work. But after these super-tools become the weapon of choice for criminals and terrorists, the Tokyo Police establishes a division of Patrol Labors—Patlabors—to fight fire with fire!

story and art by Masami Yuki
184~192 pages
$15.95 each

Volume	Catalog No.
Mobile Police Patlabor	C-T-PL001
Basic Training	C-T-PL002 November '98

EAT-MAN

Get Ready For A Hero With Teeth!

Bolt Crank (aka Eat-Man) is a wandering explorer who eats everything, from radios to guns to gasoline. Such things come in handy later, when he transforms the flesh of his arm into the mechanism he's consumed! The cover of **Eat-Man: Second Course** is drawn by superstar American artist Jim Lee (**WildC.A.T.s, Gen-13**).

story and art by Akihito Yoshitomi
192~200 pages
$15.95 each

Volume	Catalog No.
Eat-Man	C-T-EM001
Eat-Man: Second Course	C-T-EM002 November '98

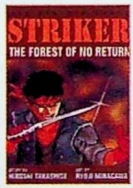

STRIKER

Some Secrets Are Better Kept That Way...

Around the globe a race is on for relics of an ancient civilization, relics powerful enough to help save the Earth... or destroy it. It's the job of the Arcam Foundation and its elite Strikers to ensure they stay out of the wrong hands. Against living dead, biological weapons, and cyborg troops, one Arcam agent is always on the front line...Yu Ominae, super-powered special operative and normal high school student!

story by Hiroshi Takashige art by Ryoji Minagawa
160~248 pages each

Volume	Price	Catalog No.
The Armored Warrior	$16.95	C-T-ST001
The Forest of No Return	$15.95	C-T-ST002
Striker vs the Third Reich February '99	$15.95	C-T-ST003

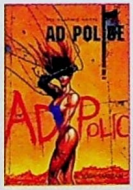

AD POLICE

The Intelligence is Artificial... But the Terror is Real!

Intense cyberpunk action! A technophile police drama set in the dark world of the anime series **Bubblegum Crisis**.

story and art by Tony Takezaki
Catalog No: C-T-ADP01
144 pages
$14.95

Call (800) 394-3042 • Fax (415) 546-7086 • www.j-pop.com

FIST OF THE NORTH STAR

The Fist is *Back!*

In the tradition of **Road Warrior** comes **Fist of the North Star**, an action-packed, ultra-violent adventure set on a savage, postapocalyptic Earth. Entrusted with the sacred martial art of the Fist of the North Star, can Ken protect Earth's innocents from the vicious gangs that seek to obliterate them?

story by Buronson, art by Tetsuo Hara

Volume	Pages	Price	Catalog No.
Fist of the North Star	368	$19.95	C-T-FI001
Night of the Jackal	232	$16.95	C-T-FI002
Southern Cross	176	$15.95	C-T-FI003
Blood Brothers	192	$15.95	C-T-FI004

BIO-BOOSTER ARMOR GUYVER

It's the Original Bio-Boostin' Manga Hero!

When the Guyver, an alien lifeform, adopts the body of high school student Sho, it endows him with superpowers and a wicked bio-boosting armor look! Can Sho protect his friends, let alone humanity, from the evil organization Chronos and its hordes of mutated humans, the Hyper-Zoanoids? As seen in the live-action films and anime series!

story and art by Yoshiki Takaya
184~192 pages, $15.95 each

Volume	Catalog No.
Bio-Booster Armor Guyver	C-T-BB001
Revenge of Chronos	C-T-BB002
Dark Masters	C-T-BB003
Escape From Chronos	C-T-BB004
Guyver Reborn!	C-T-BB005
Heart of Chronos	C-T-BB006
Armageddon	C-T-BB007

RIOT

When the Wild West Meets the End of the World, It's Time For Riot!

When outlaw Billy the Kid bungles his attempt to steal the magical sacred text Riot, the book promises to spare Billy's life if he swears to protect Riot's beautiful bodyguard, Axel, from any harm that might befall her. Billy doesn't mind joining up with the cutest girl who's ever tried to kill him—until he finds out what's in store for them both!

story and art by
Satoshi Shiki
200~208 pages each
$15.95 each

Volume	Catalog No.
Act One	C-T-RI001
Act Two	C-T-RI002

OGRE SLAYER

As Serialized in Manga Vizion!

An ogre born in human form hunts down his own kind, believing that if he destroys them all, he will truly become a human being. Unfortunately, ogres have insidious ways of proliferating, springing forth from cold corpses and the crotches of dead trees, invading the wombs of innocent girls, and tempting weak-willed members of our human race to join their ranks...

story and art by Kei Kusunoki
184 pages, $15.95 each
FOR MATURE READERS ONLY!

Volume	Catalog No
Ogre Slayer	C-T-OS001
Love's Bitter Fruit	C-T-OS002

METAL GUARDIAN FAUST

Tokyo Has a New Man of Steel!

Rushiha, daughter of a talented scientist, is caught after school one day in a city-shaking conflict—a battle between the metal-clad Faust, sent by her father to protect her, and the ten robots of Reindeer Robot Co. sent for an unknown purpose to take her away! An action-packed robot tale!

story and art by Tetsuro Ueyama
264 pages
Catalog No.: C-T-GF001
$16.95

BAOH

The Conqueror Worm

A seventeen-year-old boy who has been transformed into an unstoppable organic arsenal, code-named "Baoh," escapes from the lab that created him! Can any force on Earth stop him?

story and art by Hirohiko Araki
176~184 pages
$14.95 each

Volume	Catalog No.
1	C-T-BA001
2	C-T-BA002

LYCANTHROPE LEO

The Animal Awakes...

High school student Leo learns the hard way that he is not human, but lycanthrope, a being capable of transforming into a *were-lion*, with all its strength, heightened senses—and blood lust! Hunted by humans, unable to control his powers, does he have any choice but to unleash the beast within?

story by Kengo Kaji, art by Kenji Okamura
272 pages
Catalog No: C-T-LL001
$17.95
FOR MATURE READERS ONLY!

XENON

Heavy Metal, High Speed!

Cyborg action at its best! High school student Asuka Kano is kidnapped to be used in a secret project—the creation of Xenon, Heavy Metal Warrior!

story and art by Masaomi Kanzaki
160~192 pages each

Volume	Price	Catalog No.
1	$12.95	Sold Out!
2	$14.95	C-T-XE002
3	$14.95	C-T-XE003
4	$14.95	C-T-XE004

Gaming Manga

Japanese Comics Based on Your Favorite Video Games

SAMURAI SHODOWN

Samurai Spirits Vs. An Army of Darkness!

The Dark Kingdom is invading feudal Japan, and only Shinto priestess Nakoruru can feel it. Heroic samurai Haohmaru, ninja Hanzo and valiant Charlotte join her to prevent an evil resurrection and to fight an entire legion of demons!

story by Kyoichi Nanatsuki
art by Yuki Miyoshi
192 pages
Catalog No.: C-T-SS001
$15.95

SUPER STREET FIGHTER II: CAMMY

"An amusing story and beautiful artwork...as dynamic as any John Woo flick."
—Tips & Tricks

Move over, James Bond...or get kicked out of the way! Learn the story of the most alluring street fighter: her rigorous training in the U.K. and her attempt to uncover her mysterious past with the evil organization Shadowloo. Can she defeat the vicious Vega and the power-mad M. Bison?

story and art by Masahiko Nakahira
208 pages Catalog No.: C-T-SF001 $15.95

If It's Anime in America, It's Gotta Be ANIMERICA!™

ANIMERICA

anime & manga monthly

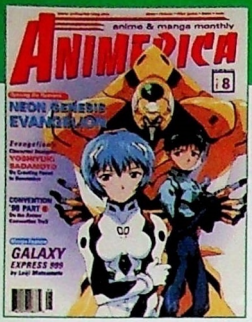

Since 1992, **Animerica** is the one magazine today's otaku can't live without! Longtime and recent fans of anime and manga love **Animerica**'s news, exclusive interviews and sneak previews of American and Japanese releases. Learn what's on your must-rent and must-buy list and enter contests for special prizes, every month!

- ***ANIMEXPRESS*** The latest news on anime and manga
- ***THE IMPORT REPORT*** The buzz on what's new in Japan
- ***SOUND BITES*** Catch-up with popular voice-actors
- ***ANIME NATION*** Our special readers' forum
- ***MANGA FEATURE*** Now presenting Leiji Matsumoto's **Galaxy Express 999**!

Plus our exclusive columns, music and game reviews, and more!

Monthly, color and b&w
80-88 pages
$4.95 each issue

SUBSCRIPTION RATES INCLUDES SHIPPING AND HANDLING!

	U.S.A. First Class Mail	Canada & Mexico Air Mail	All other countries Air Mail
ONE YEAR (12 issues)	$58.00	US $70.00	US $138.00
TWO YEARS (24 issues)	$105.00	US $129.00	US $251.00

Animerica Subscription	Catalog No.
1 Year	M-ANSUB1
2 Year	M-ANSUB2

The Anime Fan's Comic Magazine

ANIMERICA EXTRA

the anime fan's comic magazine

From the editors of **Animerica** comes a monthly manga anthology containing some of the most popular manga-turned-anime ever made! With 128 pages and four to five manga titles per issue, **Animerica Extra** contains breathtaking art and stories: science fiction, fantasy, romantic comedy, action, and *shôjo* manga! Get ready for all this, plus exclusive anime news not found in **Animerica**; fan art; prize giveaways; and much more!

VIDEO GIRL AI
story & art by Masakazu Katsura
She was supposed to be the girl of his dreams...but Yôta will never trust video box hype again!

X/1999
story & art by CLAMP
In 1999, only superpsychic Kamui can choose between the salvation and destruction of the world!

FUSHIGI YÛGI
story & art by Yu Watase
Stranded in a magical world, classmates Miaka and Yui must save kingdoms and find true love!

STEAM DETECTIVES
story & art by Kia Asamiya
A young detective, a pretty nurse, and a giant robot fight crime in the Age of Steam!

Monthly,
b&w
128 pages
$4.95 each issue

SUBSCRIPTION RATES—INCLUDES SHIPPING AND HANDLING!

	U.S.A. First Class Mail	Canada & Mexico Air Mail	All other countries Air Mail
ONE YEAR (12 issues)	$58.00	US $70.00	US $138.00
TWO YEAR (24 issues)	$105.00	US $129.00	US $251.00

Animerica Extra Subscription	Catalog No.
1 Year	M-AESUB1
2 Year	M-AESUB2

MANGA for GROWNUPS
monthly manga anthology

PULP

manga too hot for our regular monthly titles

Get ready for the kind of manga few publishers *dare* to translate—bold, explicit manga for grownups in the style of Japan's giant anthologies! Featuring six action-packed comic titles, four information-loaded news and feature columns, plus prizes, contests and special bonuses, all between the covers of one huge 128-page manga magazine!

FOR MATURE READERS

WITH: ***CAN'T BE ASLEEP TO CHASE THE JAPANESE DREAM!!*** True-life tales from the Japanese manga industry • ***J-POP HARD COPY*** Internet info on anime, video games and more ***PULP CULT*** The experimental...the cutting edge • ***HI-FI/LO-FI*** Views and reviews on j-pop music • ***SHIRATORI'S LABORATORI*** Underground manga from the former editor of **Garo**.

STRAIN
story by BURONSON, art by RYOICHI IKEGAMI
Assassin Mayo will kill you for *just five dollars*...

VOYEUR
story & art by HIDEO YAMAMOTO
Young Ko is discovering a new hobby...

BLACK & WHITE
by TAIYO MATSUMOTO
A surreal tale of mean kids on mean streets!

DANCE TILL TOMORROW
story & art by NAOKI YAMAMOTO
College student Suekichi gets an advanced education in the arts of love!

BANANA FISH
story & art by AKIMI YOSHIDA
Japan's most popular *shôjo* manga finally comes to North America!

HEARTBROKEN ANGELS
story & art by MASAHIKO KIKUNI
Four-panel funnies from one of Japan's most sick and twisted minds.

SUBSCRIPTION RATES—INCLUDES SHIPPING AND HANDLING!

	U.S.A. First Class Mail	Canada & Mexico Air Mail	All other countries Air Mail
ONE YEAR (12 issues) 5% off cover price!	$66.95	US $89.95	US $144.95
TWO YEARS (24 issues) 10% off cover price!	$127.95	US $169.95	US $279.95

monthly, b&w, 128 pages
$5.95 each issue

Pulp Subscription	Catalog No.
1 Year	M-PSUB1
2 Year	M-PSUB2

BOOKS

Dynamite Reference Sources to the Wonderful World of Anime and Manga!

ANIME INTERVIEWS: The First Five Years of *Animerica, Anime & Manga Monthly* (1992-1997)

Compiled by the editors of *Animerica* and edited by Trish Ledoux

*"Even devotees of the two art forms will gain new insights...if you want to find out what all the excitement is about, Anime Interviews is a great place to start."—**Sci-Fi Universe***

Select interviews from its first five years of **Animerica, Anime & Manga Monthly**! Includes rare, full-length interviews with masters of Japanese animation and manga such as Rumiko Takahashi (**Ranma 1/2**), Hayao Miyazaki (**Nausicaä of the Valley of Wind**), Masamune Shirow (**Ghost in the Shell**), Yukito Kishiro (**Battle Angel Alita**), and Leiji Matsumoto (**Galaxy Express 999**). A treasure trove of info with generous illustrations, filmographies, and author profiles!

8 1/2" x 11", trade paperback
186 black and white pages
Catalog No.: T-AI001
$19.95

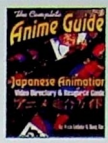

THE COMPLETE ANIME GUIDE

By Trish Ledoux and Doug Ranney

The most comprehensive and up-to-date reference work on the Japanese animation phenomenon in America! This extensively updated and revised second edition includes a directory of every currently available anime title in America with complete credits, synopsis, content advisory, and box art; an in-depth discussion of anime genres; an illustrated guide to Japanese animated TV series seen in America, from **Astro Boy** to **Dragon Ball Z**; a history of anime fandom in America from 1977-1992; resource guides for home video, conventions, fanzines, the Internet and more!

8 1/2" x 11", trade paperback
216 black and white pages
Catalog No.: T-TMP-001
$19.95

MANGA! MANGA! THE WORLD OF JAPANESE COMICS

By Frederik L. Schodt
Foreword by Osamu Tezuka

"...a thoroughgoing exposition of the manga genre in text and pictures."
—The New Yorker

Fred Schodt's classic history of manga tells the story of "a thousand years of manga" with special attention to the past fifty years. Containing a historical overview of Japanese comics, examinations of themes and artists within the art form, and over 200 illustrations from Japanese comic magazines, this classic work remains an essential guide for anyone interested in the cutting edge of popular visual culture.

7 1/2" x 10 1/2", trade paperback
260 color and b&w pages
Catalog No.: T-KDN-001
$22.00

BASIC JAPANESE THROUGH COMICS, PARTS 1 and 2

These fun, user-friendly supplements compile the Basic Japanese columns from **Mangajin** magazine. Each chapter takes a word, phrase, or concept in Japanese and illustrates it with examples from manga, so all the nuances such as social context, body language, and situational factors are included. Complete translations and notes are provided. Great for both beginners and pros!

approx. 160 black and white pages each

Volume	Catalog No.	Price.
Part One	T-MO001	$14.95
Part Two	T-MO002	$14.95
Both	T-MO003	$26.95

BRINGING HOME THE SUSHI
An Inside Look at Japanese Business Through Japanese Comics

Nine manga selections that show the range of Japanese business personalities, from the super-salaryman Kacho Shima Kosaku to a saleswoman who gives her male subordinate a lesson in the art of business.

212 black and white pages
Catalog No.: T-MO004
$19.95

STONE BRIDGE PRESS

DREAMLAND JAPAN: WRITINGS ON MODERN MANGA

By Frederik L. Schodt

The long-awaited sequel to Schodt's definitive examination of the genre, **Manga! Manga!**. A personal and provocative collection of short illustrated essays by the noted scholar of manga and Japanese culture, with chapters on issues in modern manga, artists and their works, manga in the English-speaking world, and more.

trade paperback
360 b&w pages, 8 color pages
Catalog No.: T-SBP-001
$16.95

THE ANIME COMPANION: What's Japanese in Japanese Animation?

By Gilles Poitras

Achieve total anime consciousness with this expert encyclopedic reference. Inclues 500 glossary-style entries that explain Japanese cultural details, historical backgrounds, and aspects of daily life frequently seen (and misunderstood) in anime. Fully cross-referenced and indexed, with manga references too.

7" x 9", trade paperback
b&w, 176 pages
Catalog No.: T-AC001
$16.95
November 1998

THE FOUR IMMIGRANTS MANGA
A Japanese Experience in San Francisco, 1904-1924

By Henry Kiyama; translation and notes by Frederik L. Schodt

This rediscovered "documentary" comic book (pub. 1931) depicts the true adventures of four young Japanese men in America 90 years ago. Funny, wistful, charming, Kiyama's book is a landmark work in the history of comics culture, as well as a powerful social document.

7" x 9", trade paperback
b&w, 120 pages
Catalog No.: C-T-FIM01
$12.95
October 1998

CURRENT RELEASES

NEON GENESIS EVANGELION BOOK 3 and NEON GENESIS EVANGELION BOOK 3 *Special Collector's Edition*

Japan's biggest combination anime and manga hit of the last five years! **Studio Gainax**'s **Evangelion** is a stunning departure from the familiar forms of the "giant robot story." In 2015, Earth faces a terrifying last judgment from mysterious giant "Angels." But to save ourselves, what terror will man create? The **Special Collector's Edition** is printed from right to left, preserving the original orientation of this major manga series.

NEON GENESIS EVANGELION BOOK III	NEON GENESIS EVANGELION BOOK III SPECIAL COLLECTOR'S EDITION
original concept by Gainax story and art by Yoshiyuki Sadamoto 6 issues, 32–40 pages each $2.95–3.50 each issue August '98–January '99 Catalog Nos.: C-EV301–306 Subscription: C-SU-EV300, $25.00	original concept by Gainax story and art by Yoshiyuki Sadamoto 6 issues, 32–40 pages each $2.95–3.50 each issue August '98–January '99 Catalog Nos.: C-EV301–306 Subscription: C-SU-EV300, $25.00

NO NEED FOR TENCHI! PART 5 and PART 6

Continuing the adventures of all your favorite characters from Pioneer's hit comedy anime series **Tenchi Muyo!**. With alien princess Ayeka, space pirate Ryoko, mad scientist Washu and other attractive alien women all competing for his affections, what's poor Earth boy Tenchi to do? In Parts 5 and 6, Tenchi and Co. voyage into space to face the diabolical Yume, Washu's rival and the self-proclaimed "greatest genius in the universe." Can Tenchi and Gohgei the monk defeat her?

PART 5	PART 6
story and art by Hitoshi Okuda 5 issues, 32-40 pages each $2.95–3.25 each issue June '98–October '98 Catalog Nos.: C-TM501–505 Subscription: C-TM500, $21.00	story and art by Hitoshi Okuda 5 issues, 32-40 pages each $2.95–3.25 each issue November '98–March '99 Catalog Nos.: C-TM601–605 Subscription: C-TM600, $21.00

POKÉMON: THE ELECTRIC TALE OF PIKACHU

All-new adventures of the **Pokémon** world—*not* just an adaptation of the TV series! Something's eating the wiring of the Ketchum house in Pallet Town, and when 10-year-old Ash Ketchum looks under the floorboards, he finds his first Pokémon: Pikachu! But Ash has a lot to learn about becoming a Pokémon trainer, and his rival Gary and fellow trainer Misty aren't about to make it easy for him!

POKÉMON: THE ELECTRIC TALE OF PIKACHU
story & art by Toshihiro Ono
4 issues, 40 pages each
$3.25 each issue
November '98–February '99
Catalog Nos.: C-PM101–104
Subscription: C-SU-PM100, $17.00

NIGHT WARRIORS: DARKSTALKERS' REVENGE The Comic Series

Rediscover all your favorite supernatural fighters in this adaptation of the hit video game and anime series! Succubus Morrigan faces off against vampire Demitri; catwoman Felicia struggles to adjust to human society and protect her friends; and Donovan trains an apprentice in the ways of defeating the Dark.

NIGHT WARRIORS: DARKSTALKERS' REVENGE: THE COMIC SERIES
story & art by Run Ishida
6 issues, 32–40 pages each
$2.95–3.25 each issue
November '98–April '99
Catalog Nos.: C-DS101–106
Subscription: C-SU-DS100, $25.00

BLACK JACK

Black Jack is back! The world's most mysterious doctor, as seen in the anime series from Central Park Media, returns in these two-fisted tales of medical emergency and human drama from Osamu Tezuka (**Adolf, Astro Boy**). Thrill and chill as Black Jack operates on himself in the Australian outback, with only his scalpel to fend off dingoes attracted by the smell of blood; uses plastic surgery to outwit a criminal; is seriously injured in a car crash; and undergoes even more gruesome stories.

Volume	Pages	Price	Catalog No.
Operation Down Under	48	$3.50	C-BJ101
Under the Knife	40	$3.25	C-BJ102

INU-YASHA: A FEUDAL FAIRY TALE PART 2

Rumiko Takahashi's stunning new supernatural action-adventure series! Kagome, a schoolgirl thrown back in time to feudal Japan, must fight evil alongside Inu-Yasha, a dog-demon bound to her by a spell. In Part 2, Inu-Yasha and Kagome confront the bloodthirsty Thunder Brothers, meet fox spirit Shippo, discover a ghost in modern-day Tokyo, and are ensnared in a horrifying spider's web as their quest for the Shikon Jewel continues.

story & art by Rumiko Takahashi
9 issues, 32-40 pages each
$2.95–3.25 each issue
July '98–March '99
Catalog Nos.: C-IY201–209
Subscription: C-SU-IY200, $40.00

RANMA 1/2 PART 7

More karate-fighting, gender-switching mayhem! Ranma & Co. encounter a bevy of new opponents and shocking challenges including the awesome, if embarrassing, Tattoo of Strength, the devious Gambling King, the Martial Arts Hot Springs Competition, the secret of Ranma's pigtail, and more!

PART 7
story and art by Rumiko Takahashi
14 issues, 32 pages each
$2.95 each issue
February '98–March '99
Catalog Nos.: C-RA701–714
Subscription: C-SU-RA700, $56.00

MAISON IKKOKU PART 8

Japan's most beloved romantic comedy! As Godai struggles to leave the cabaret and find an honest job so that he can propose to Kyoko, his rival Mitaka moves into the home stretch, courting Kyoko more aggressively. Now, for the second time in her life, Kyoko must make the decision of a lifetime. A wedding is in the future...but whose?

PART 8
story and art by Rumiko Takahashi
8 issues, 32–48 pages each
$2.95–3.50 each
August '98–March '99
Catalog Nos.: C-MI801–808
Subscription: C-SU-MI800, $36.00

Check out Dragon Ball and Dragon Ball Z on the inside front cover of this catalog!

VIZ COMICS

AVAILABLE BACK ISSUES

Missing an issue in your collection? Part One of your favorite series no longer available in stores? Prefer a comics format to a graphic novel (or can't wait for the graphic novel version to come out)? Order the back issues of your favorite comics and magazines from this handy list!

ORDER SOON—SUPPLIES ARE LIMITED!

Our comics sell out quickly and are not reprinted! When ordering back issues, we suggest you call our friendly **Viz Shop-By-Mail** staff at (800) 394-3042 to make sure we have your order in stock!

When calculating shipping & handling, please note that 3 comics or 2 magazines (**Pulp, Manga Vizion, Animerica, Animerica Extra, Game On! USA**) count as one item.

Title	Issue	Price	Catalog No:
2001 Nights	#1, 4, 5	$3.75 each	C-20101, 104, 105
	#2, 3	$3.95 each	C-20102, 103
	#6-10	$4.25 each	C-20106–110
ANIMERICA, Vol. 1	#0, 2-10	$4.95 each	M-AN100, 102-110
	#1	Sold Out—Sorry!	
Vol. 2	#1-4, 6-12	$4.95 each	M-AN201-204, 206-212
	#5	Sold Out—Sorry!	
Vol. 3	#1-12	$4.95 each	M-AN301–312
Vol. 4	#1-12	$4.95 each	M-AN401–412
Vol. 5	#1-3, 5-12	$4.95 each	M-AN501-503, 505–512
	#4	Sold Out—Sorry!	
Vol. 6	#1-12	$4.95 each	M-AN601–612
Ashen Victor	#1-4	$2.95 each	C-AV101–104
Bach	#1-8	$2.95 each	C-BA101–108
	All Issues	$23.60	C-BA100
Battle Angel Alita, Part 1	#1, 5-9	$2.75 each	C-BAA103, 105–109
	#2, 3, 4	Sold Out—Sorry!	
Part 2	#1-3, 5-7	$2.75 each	C-BAA201–203, 205–207
	#4	Sold Out—Sorry!	
Part 3	#1-5, 7-13	$2.75 each	C-BAA301–305, 307–313
	#6	Sold Out—Sorry!	
Part 4	#1-12	$2.75 each	C-BAA401–407
	All Issues	$19.25	C-BAA400
Part 5	#1-6	$2.75 each	C-BAA501–506
	#7	$2.95 each	C-BAA507
Part 6	#1	Sold Out—Sorry!	
	#2-8	$2.95 each	C-BAA602–608
Part 7	#1	Sold Out—Sorry!	
	#2-8	$2.95 each	C-BAA702–708
Part 8	#1-9	$2.95 each	C-BAA801–809
Bio-Booster Armor Guyver	#1-3, 5-12	$2.75 each	C-BB101–103, 106–112
	#4, 5	Sold Out—Sorry!	
Part 2	#1-6	$2.75 each	C-BB201–206
	All Issues	$16.50	C-BB200
Part 3	#1-7	$2.75 each	C-BB301–307
	All Issues	$19.25	C-BB300
Part 4	#1, 2	$2.75 each	C-BB401, 402
	#3-16	$2.95 each	C-BB403–416
	All Issues	$17.70	C-BB400
Part 5	#1-7	$2.95 each	C-BB501–507
	All Issues	$20.65	C-BB500
Part 6	#1-6	$2.95 each	C-BB601–606
	All Issues	$17.70	C-BB600
Cobra	#1-6	$2.75 each	C-CO101–106
	#7-12	$3.25 each	C-CO107–112
	All Issues	$37.20	C-CO100
Crying Freeman, Part 1	#1-8	$3.50 each	C-CF101–108
	All Issues	$28.00	C-CF100
Part 2	#1, 2	$3.50 each	C-CF201, 202
	#3, 4	$3.75 each	C-CF203, 204
	#5-9	$3.95 each	C-CF205–209
	All Issues	$34.25	C-CF200
Part 3	#1-9	$4.95 each	C-CF301–309
	#10	Sold Out—Sorry!	
Part 4	#1	Sold Out—Sorry!	
	#2, 3	$4.95 each	C-CF402, 403
	#4-8	$2.75 each	C-CF404–408
Part 5	#1-11	$2.75 each	C-CF501–511
	All Issues	$30.25	C-CF500
Dirty Pair	#1-5	$4.95 each	C-DP101–105
	All Issues	$24.75	C-DP100
Eat-Man	#1-6	$2.95 each	C-EM101–106
	All Issues	$17.70	C-EM100
Eat-Man: Second Course	#1, 5	$2.95 each	C-EM201, 205
	#2, 3	$3.50 each	C-EM202, 203
	#4	$3.25	C-EM204
	All Issues	$16.15	C-EM200
Fist of the North Star, Part 1	#3, 4, 8	$2.95 each	C-FI103, 104, 108
	#1, 2, 5-7	Sold Out—Sorry!	
Part 2	#1, 2	$2.75 each	C-FI201–202
	#3-9	$2.95 each	C-FI203–208
	All Issues	$22.20	C-FI200
Part 3	#1-5	$2.95 each	C-FI301–305
	All Issues	$14.75	C-FI300
Part 4	#1-7	$2.95 each	C-FI401–407
	All Issues	$20.65	C-FI400
Golgo 13	#1-13	$4.95 each	C-GO101–113
	All Issues	$14.85	C-GO100
Grey	#1, 5, 6	$2.95 each	C-GR101, 105, 106
	#2-9	$3.25 each	C-GR102–109
	#2-4	Sold Out—Sorry!	
Gundam 0083	#1-13	$4.95 each	C-GD101–113
	All Issues	$64.35	C-GD100
Horobi, Part 1	#1-8	$3.75 each	C-HO101–108
	All Issues	$30.00	C-HO100
Part 2	#1-7	$4.25 each	C-HO201–207
	All Issues	$29.75	C-HO200
Ima-Yasha: A Feudal Fairy Tale, Part 1	#1-5	$2.95 each	C-IY101–105
	#6-15	$3.25 each	C-IY106–115
	All Issues	$47.25	C-IY100
Lum * Urusei Yatsura	#1-4, 6	$2.95 each	C-LU101–104, 106
	#5, 7	$3.25 each	C-LU105, 107
	#8	Sold Out—Sorry!	
Lycanthrope Leo	#1-7	$2.95 each	C-LL101–107
	All Issues	$20.65	C-LL100
Macross II	#1-4, 6-10	$2.75 each	C-MC101–104, 106–110
	#5	Sold Out—Sorry!	
Macross II: The Micron Conspiracy	#1-5	$2.75 each	C-MC201–205
	All Issues	$13.75	C-MC200
Maison Ikkoku, Part 1	#1-6	$2.95 each	C-MI101–106
	#7	Sold Out—Sorry!	
Part 2	#1-2, 4-6	$2.95 each	C-MI201-2, 204–206
	#3	Sold Out—Sorry!	
Part 3	#1-6	$2.95 each	C-MI301–306
	All Issues	$17.70	C-MI300
Part 4	#1, 4-10	$2.95 each	C-MI401, 404–410
	#2, 3	$2.75 each	C-MI402, 403
Part 5	#1-2, 5-6, 9	$2.75 each	C-MI501-2, 505-6, 509
	#3-4, 7-8	$3.50 each	C-MI503-4, 507-8
Part 6	#1-3	$2.95 each	C-MI601–603
	#4-11	$3.50 each	C-MI604–611
	All Issues	$36.85	C-MI600
Part 7	#1-2	$3.50 each	C-MI701-2
	#3-13	$3.75 each	C-MI703–713
	All Issues	$45.75	C-MI700
Manga Vizion, Vol. 1	#1-10	$4.95 each	M-MA101–110
Vol. 2	#1-12	$4.95 each	M-MA201–212
Vol. 3	#1-3, 5-12	$4.95 each	M-MA301–303, 305–312
	#4	Sold Out—Sorry!	
Vol. 4	#1-8	$4.95 each	M-MA401–408
Mermaid Forest	#1-4	$2.75 each	C-MF101–104
	All Issues	$11.00	C-MF100
Mermaid's Promise	#1-4	$2.75 each	C-MP101–104
	All Issues	$11.00	C-MP100
Mermaid's Scar	#1-4	$2.75 each	C-MI101–104
	All Issues	$11.00	C-MS100
Mermaid's Dream	#1-3	$2.75 each	C-MD101–103
	All Issues	$8.25	C-MD100
Mermaid's Gaze	#1-4	$2.75 each	C-MG101–104
	All Issues	$11.00	C-MG100
Mermaid's Mask	#1-3	$2.75 each	C-MM101–103
	All Issues	$8.25	C-MM100
Metal Guardian Faust	#1-8	$2.95 each	C-GF101–108
	All Issues	$23.60	C-GF100
Midnight Eye Goku	#1-6	$4.95 each	C-MI101–106
	All Issues	$29.70	C-MI100
Mobile Police Patlabor, Part 1	#1-6	$2.95 each	C-PL101–106
	All Issues	$17.70	C-PL100
Part 2	#1-6	$2.95 each	C-PL201–206
	All Issues	$17.70	C-PL200
	#0	$2.50	C-NA105
Nausicaä of the Valley of Wind, Part 1	#7	$2.95	C-NA107
	#1-4, 6	Sold Out—Sorry!	
Part 2	#1-3	$2.95 each	C-NA201–203
	#4	$3.25	C-NA204
	All Issues	$12.10	C-NA200
Part 3	#1-3	$3.95 each	C-NA301–303
	All Issues	$11.85	C-NA300
Part 4	#1-5	$2.75 each	C-NA401–405
	All Issues	$13.75	C-NA400
Part 5	#1-6	$2.75 each	C-NA501–506
	#7-8	$2.95 each	C-NA507–508
	All Issues	$22.40	C-NA500
Neon Genesis Evangelion	#1, 3	Sold Out—Sorry!	
	#2, 4-6	$2.95 each	C-EV102, 104–106
Neon Genesis Evangelion Special Collector's Edition	#1, 3	Sold Out—Sorry!	
	#2, 4-6	$2.95 each	C-EVS102, 104–106
Neon Genesis Evangelion Book 2	#1	$3.50	C-EV201
	#2	$3.25	C-EV202
	#3-5	$2.95 each	C-EV203–205
	All Issues	$15.60	C-EV200
Neon Genesis Evangelion Book 2 Special Collector's Edition	#1	$3.50	C-EVS201
	#2	$3.25	C-EVS202
	#3-5	$2.95 each	C-EVS203–205
	All Issues	$15.60	C-EVS100
No Need for Tenchi!, Part 1	#2-3, 5-7	$2.95 each	C-TM102-103, 105–107
	#1, 4	Sold Out—Sorry!	
Part 2	#1-7	$2.95 each	C-TM201–207
	All Issues	$20.65	C-TM200
Part 3	#1-6	$2.95 each	C-TM301–306
	All Issues	$17.70	C-TM300
Part 4	#1-6	$2.95 each	C-TM401–406
	All Issues	$17.70	C-TM400
One-Pound Gospel, Round 1	#1, 2	$3.50 each	C-OPG101, 102
	#3, 4	$2.95 each	C-OPG103, 104
	All Issues	$12.90	C-OPG100
Round 2	#1-8	$2.95 each	C-OPG201–208
	All Issues	$21.60	C-OPG200
Promise		$5.95	C-PR001
Pulp Vol. 1	#1	$5.95	M-PP101
Vol. 2	#1-12	$5.95 each	M-PP201–212
Ranma 1/2, Part 1	#1-3, 5-7	Sold Out—Sorry!	
	#4	$2.95 each	C-RA104
Part 2	#6, 8	$2.75 each	C-RA206, 208
	#11	$2.75 each	C-RA211
	#1-5, 7, 9-10	Sold Out—Sorry!	
Part 3	#1, 5-13	$2.75 each	C-RA301, 305–313
	#2-4	Sold Out—Sorry!	
Part 4	#1-11	$2.75 each	C-RA401–411
	All Issues	$30.25	C-RA400
Part 5	#1	$2.75 each	C-RA501
	#2-10	$2.95 each	C-RA502–10
	All Issues	$29.30	C-RA500
Part 6	#1-2, 4-14	$2.95 each	C-RA601-602, 604–614
	#3	Sold Out—Sorry!	
The Return of Lum, Part 1	#1-8	$2.95 each	C-RL101–108
	All Issues	$23.60	C-RL100
Part 2	#1-9	$2.75 each	C-RL201–209
	All Issues	$35.75	C-RL200
Part 3	#1-11	$2.95 each	C-RL301–311
	All Issues	$32.45	C-RL300
Part 4	#1-11	$2.95 each	C-RL401–411
	All Issues	$32.45	C-RL400
Riot, Act 1	#1-3	$2.75 each	C-RI101–103
	#4-6	$2.95 each	C-RI104–106
	All Issues	$17.10	C-RI100
Act 2	#1-7	$2.95 each	C-RI201–207
	All Issues	$20.65	C-RI200
Rumic World: Laughing Target		$3.50	C-LT101
Sanctuary, Part 1	#1-9	$4.95 each	C-SA101–109
	All Issues	$44.55	C-SA100
Part 2	#1-9	$4.95 each	C-SA201–209
	All Issues	$44.55	C-SA200
Part 3	#1-8	$3.25 each	C-SA301–308
	All Issues	$23.60	C-SA300
Part 4	#1-5	$3.25 each	C-SA401–405
	#6-7	$3.50 each	C-SA406–407
	All Issues	$23.75	C-SA400
Part 5	#1-11	$3.50 each	C-SA501–511
	#12-13	$2.95 each	C-SA512, 513
	All Issues	$44.40	C-SA500
Street Fighter II™	#1-8	$2.95 each	C-SF101–108
	All Issues	$23.60	C-SF100
Street Fighter II™ The Animated Movie: Official Comic Adaptation	#1-2, 4-5	$2.95 each	C-SF201-202, 204-205
	#3	Sold Out—Sorry!	
Striker	#1-4	$2.75 each	C-STR101–104
	All Issues	$11.00	C-STR100
Striker: Secret of the Berserker	#1-4	$2.75 each	C-STR201–204
	All Issues	$11.00	C-STR200
They Were Eleven	#1-4	$2.75 each	C-THEY101–104
	All Issues	$11.00	C-THEY100
Ultraman Classic	#1-5	$4.95 each	C-UM101–105
	All Issues	$24.75	C-UM100
Venger Robo	#1-2	$2.75 each	C-VR101–102
	All Issues	$19.25	C-VR100
X/1999, Part 1	#1-6	$2.75 each	C-X99101–106
	All Issues	$16.50	C-X99100

HOW TO ORDER

CALL
(800) 394-3042
Credit card orders only. Please fill out order form completely, including catalog numbers, before calling. Note: Our toll-free number cannot be used outside the U.S.; foreign customers please call
(415) 546-7191

FAX
(415) 546-7086
24 hours a day. Credit card orders only.

MAIL
VIZ SHOP-BY-MAIL
P.O. BOX 77010
SAN FRANCISCO, CA 94107
Enclose your check or money order, or use your Visa or Mastercard. **Do not send cash!**

ONLINE
www.j-pop.com
Credit card orders only.

SHIPPING AND HANDLING

1. USA
Standard Service: First Class Mail
$4.00 for the first item, $1.50 each additional item
Express Service: UPS Third-Day Air
$12.00 for the first item, $2.00 each additional item
No express service available to P.O. boxes.

2. Canada and Mexico
Standard Service: First Class Mail
$6.00 for the first item, $2.00 each additional item

3. All Other Countries
Standard
Air Mail: Add 75%, Sea Mail: Add 25%

NOTE: 3 comic back issues count as one item, 2 magazine back issues count as one item. Video and graphic novel box sets count as two items.

ORDERING INFORMATION

- Please allow 2~6 weeks for delivery
- All orders (telephone, fax, mail, online) are final and cannot be changed unless the item or items are sold out.
- Payment must be in US dollars only. We **cannot** accept any other currency.
- Payment must be made by credit card (Visa, Mastercard), money order, or personal check. **No cash, please!**
- **Please calculate the total amount of your order carefully!** If the amount of your payment is insufficient to cover the items you've ordered, your order will be adjusted accordingly. (With credit card orders, any shortage of payment will be automatically billed to your account.) Be sure to include shipping and handling charges—and if you're ordering from California, please remember to add 8.5% sales tax!
- All videotapes are NTSC-compatible VHS. We do not sell PAL videos.
- Our inventory sells out quickly! When ordering comic book back issues, we suggest you call our friendly Viz Shop-By-Mail staff at (800) 394-3042 to make sure we have your order in stock.
- If ordered items are unavailable, Viz will credit overpayment to your next purchase.

IMPORTANT

If you are ordering any of the titles listed below, you must fill out and sign this statement certifying that you are 18 years of age or older! To verify your age, please also include a photocopy of one of the following: driver's license, state I.D., or passport.

Abashiri Family
Angel Cop
Bio Hunter
Crying Freeman
Dance Till Tomorrow
Darkside Blues
Devilman
Golgo 13
Grey (video)
Hanappe Bazooka
Horobi
Kimera
Lycanthrope Leo
Midnight Eye Goku
Ninja Scroll
Ogre Slayer
Plastic Little
Psychic Wars
Psycho Diver
PULP
Sanctuary
Sword of Truth
Strain
Twilight of the Dark Master
Vampire Wars

I, _____, hereby state that I am over the age of 18, and that I am aware that I am purchasing materials that are intended for adults only.

_____
Signature Date

PRINTED IN CANADA

VIZ SHOP-BY-MAIL ORDER FORM

CALL
(800) 394-3042
Outside the U.S. call
(415) 546-7191

FAX
(415) 546-7086
24 hours a day.
Credit card orders only.

MAIL
VIZ SHOP-BY-MAIL
P.O. BOX 77010
SAN FRANCISCO, CA 94107

ONLINE
www.j-pop.com
Credit card orders only.

Please Print

NAME

ADDRESS

CITY/STATE/ZIP

TELEPHONE NO.

If ordering adult product, I certify that I am at least 18 years old.

Signature

❑ Payment enclosed
(MONEY ORDER OR PERSONAL CHECKS IN US $ ONLY! NO CASH PLEASE!)

❑ Charge to credit card
❑ Visa
❑ Mastercard

BUY ANY 3 BEST VIDEOS (P.19), GET SPACE WARRIORS FREE!

Account Number

Expiration date (Note: We must have an expiration date to process your order)

Signature

Item/Title	Catalog No.	Quantity	Unit Price	Total Price
(EXAMPLE) Ranma 1/2 Graphic Novel Vol. 2	C-T-RA002	2	$15.95	$31.90

Shipping & Handling
1. USA
Standard Service - First Class Mail
$4.00 for the first item, $1.50 each additional item
Express Service - UPS Third-Day Air
$12.00 for the first item, $2.00 each additional item
Back issues: 3 comics or 2 magazines count as one item.
Video or graphic novel box sets count as two items.
No express service available to P.O. boxes.

2.Canada
Standard Service - First Class Mail
$6.00 for the first item, $2.00 each additional item

3. All other countries
Standard Service
Air Mail: Add 75%, Sea Mail: Add 25%

SUBTOTAL $	
8.5% SALES TAX $ (CA residents only)	
SHIPPING & HANDLING $ Shipping Method: ❑ Standard ❑ Express	
ANIMERICA SUBSCRIPTION $ (We pay S&H!)	
ANIMERICA EXTRA SUBSCRIPTION $ (We pay S&H!)	
PULP SUBSCRIPTION $ (We pay S&H!)	
VIZ COMICS SUBSCRIPTION $ (We pay S&H!)	
GRAND TOTAL $	

Make all checks payable to **VIZ SHOP-BY-MAIL.**

Viz Shop-By-Mail: P.O. Box 77010, San Francisco CA 94107

Catch the latest anime & manga, including Pokémon videos & comics, in this catalog!

Phone: (800) 394-3042 Fax: fax (415) 546-7086

On n www.pulp-mag.com • www.viz.com • www.animerica-mag.com

VIZ COMICS
VIZ VIDEO
ANIMERICA
PULP
PIONEER
anime village.com
AnimeVillage.com
CENTRAL PARK MEDIA
NIPPAN
STONE BRIDGE PRESS
A.D.V. FILMS
AMADA
BEST FILM & VIDEO CORP
CULTURE CONNECTION
URBAN VISION
ODM
MANGA

Viz Shop-By-Mail
P.O. Box 77010
San Francisco, CA 94107

BULK RATE
U.S. POSTAGE
PAID